517th PARACHUTE REGIMENTAL COMBAT TEAM REUNION 1990

Lonnie Davis
1059 E. 174 St
Cleve, Ohio 44119

50th ANNIVERSARY U.S. AIRBORNE

WASHINGTON, D.C.

1990

517th Parachute Regimental Combat Team

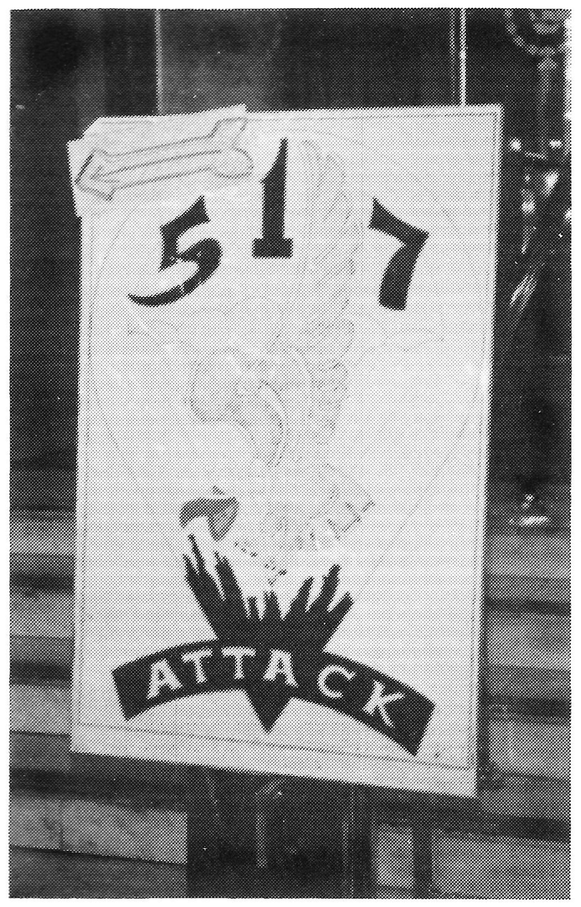

WELCOME

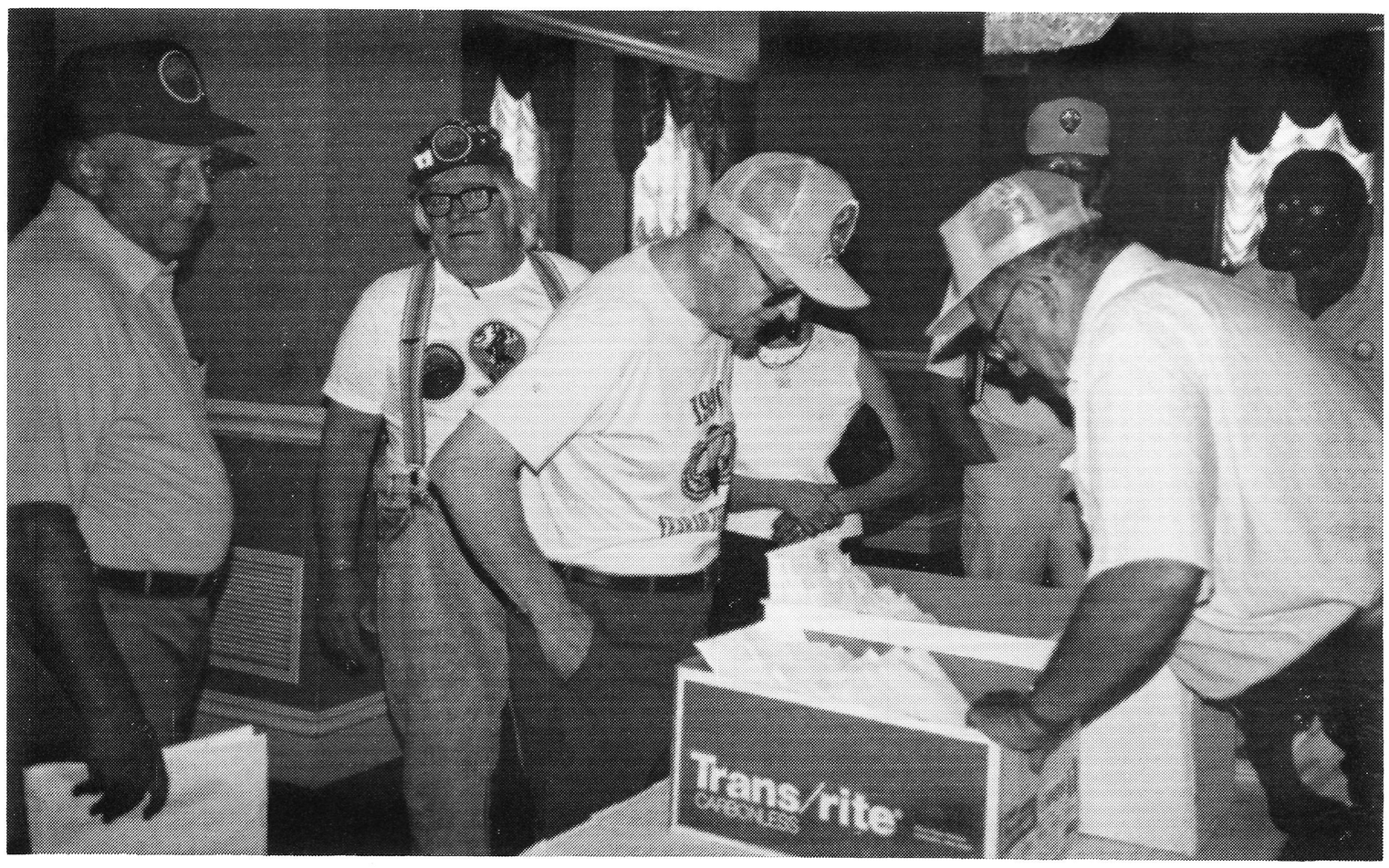

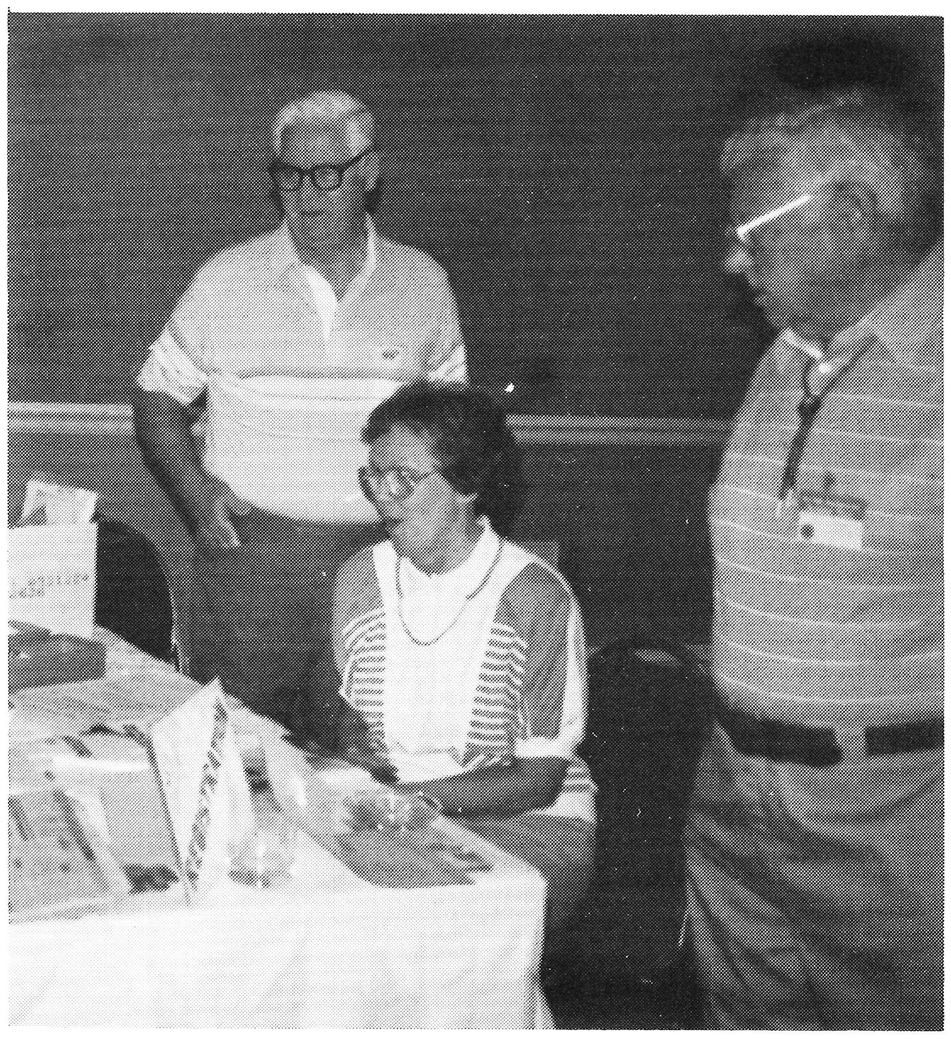

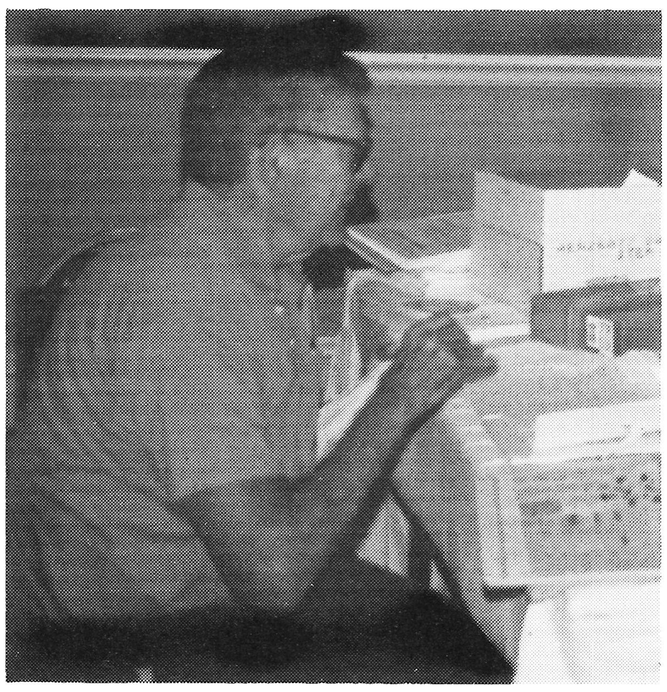

SIGN IN TIME

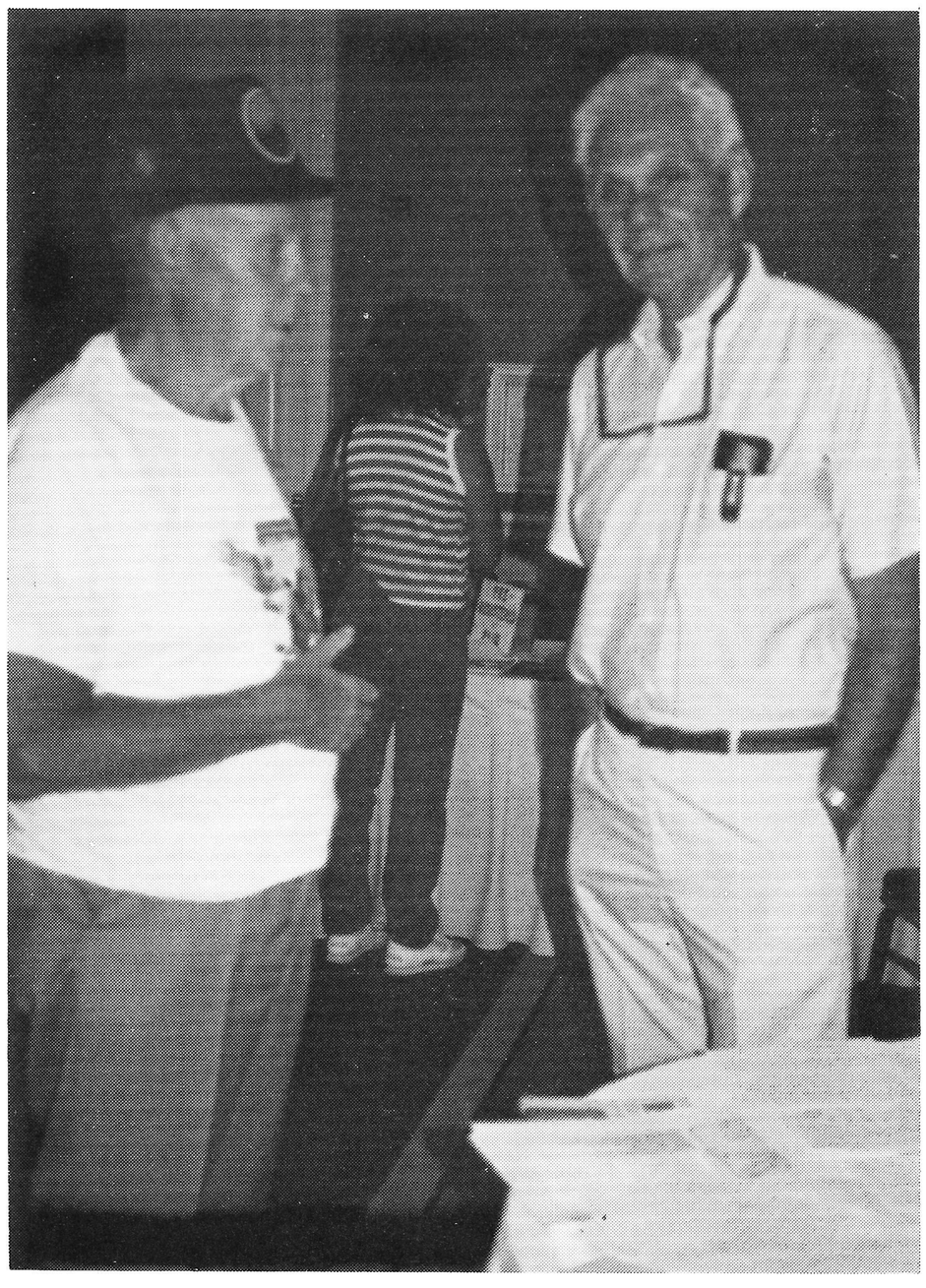

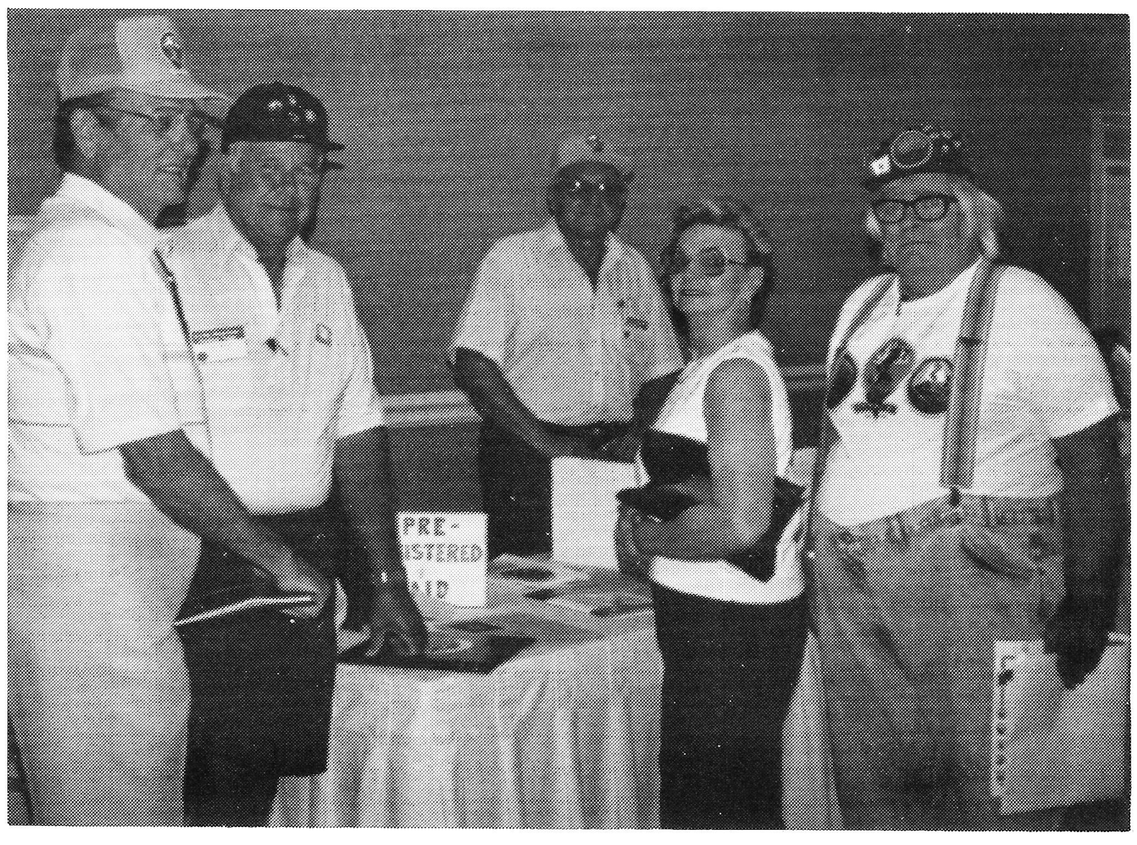

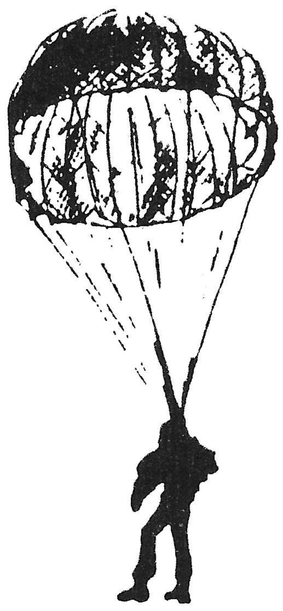

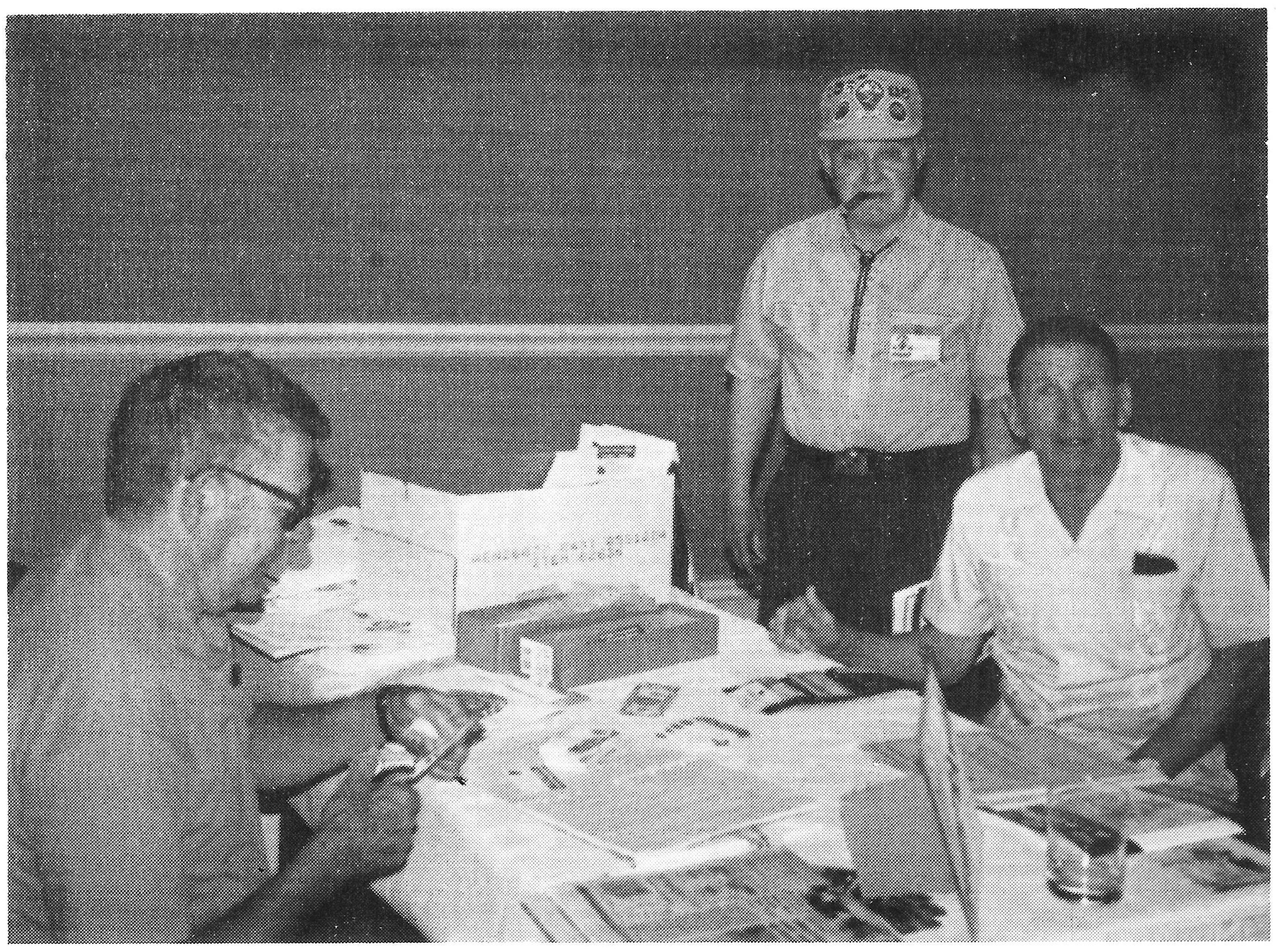

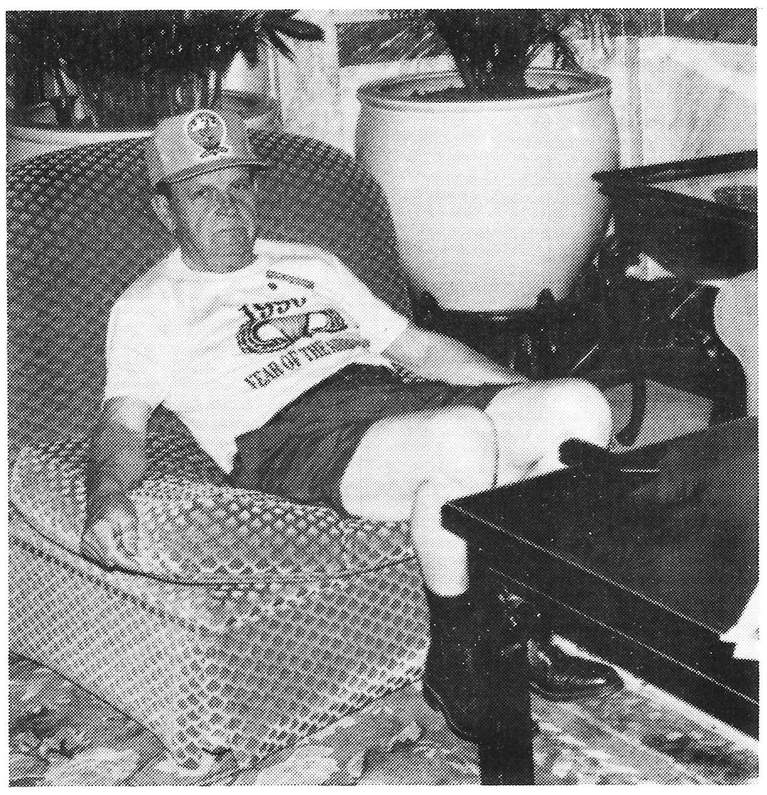

LOOKING GOOD

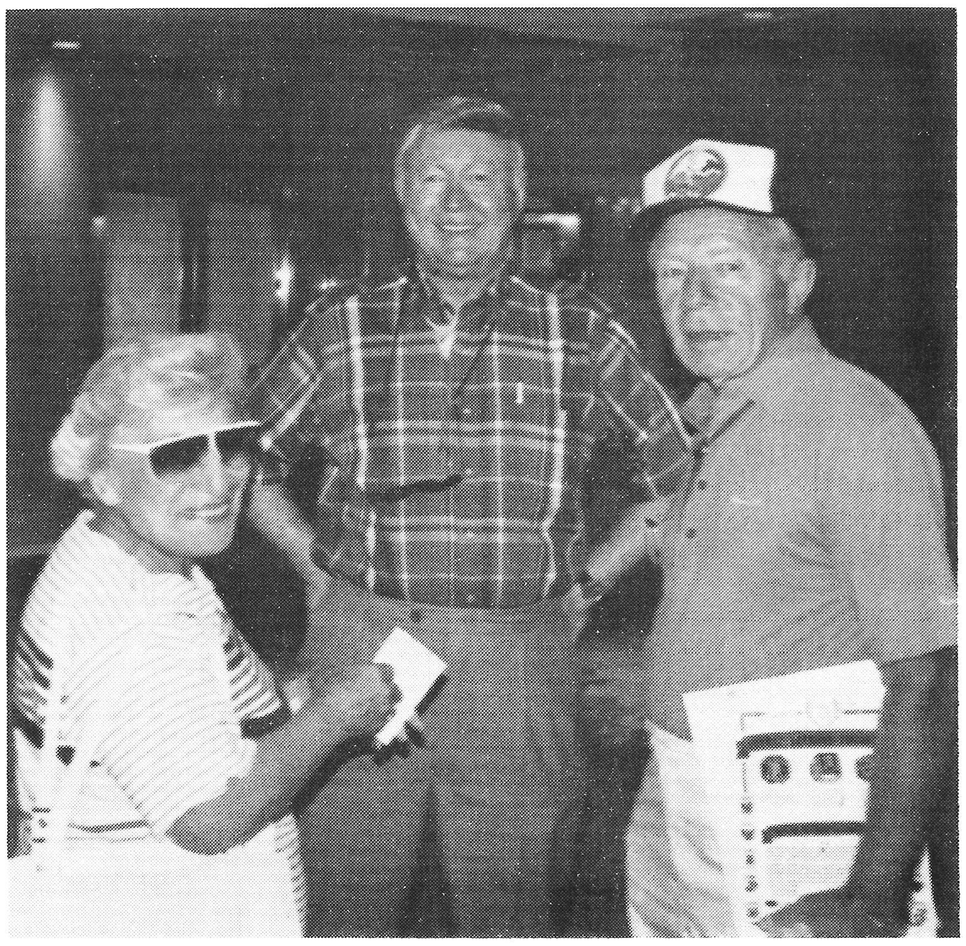

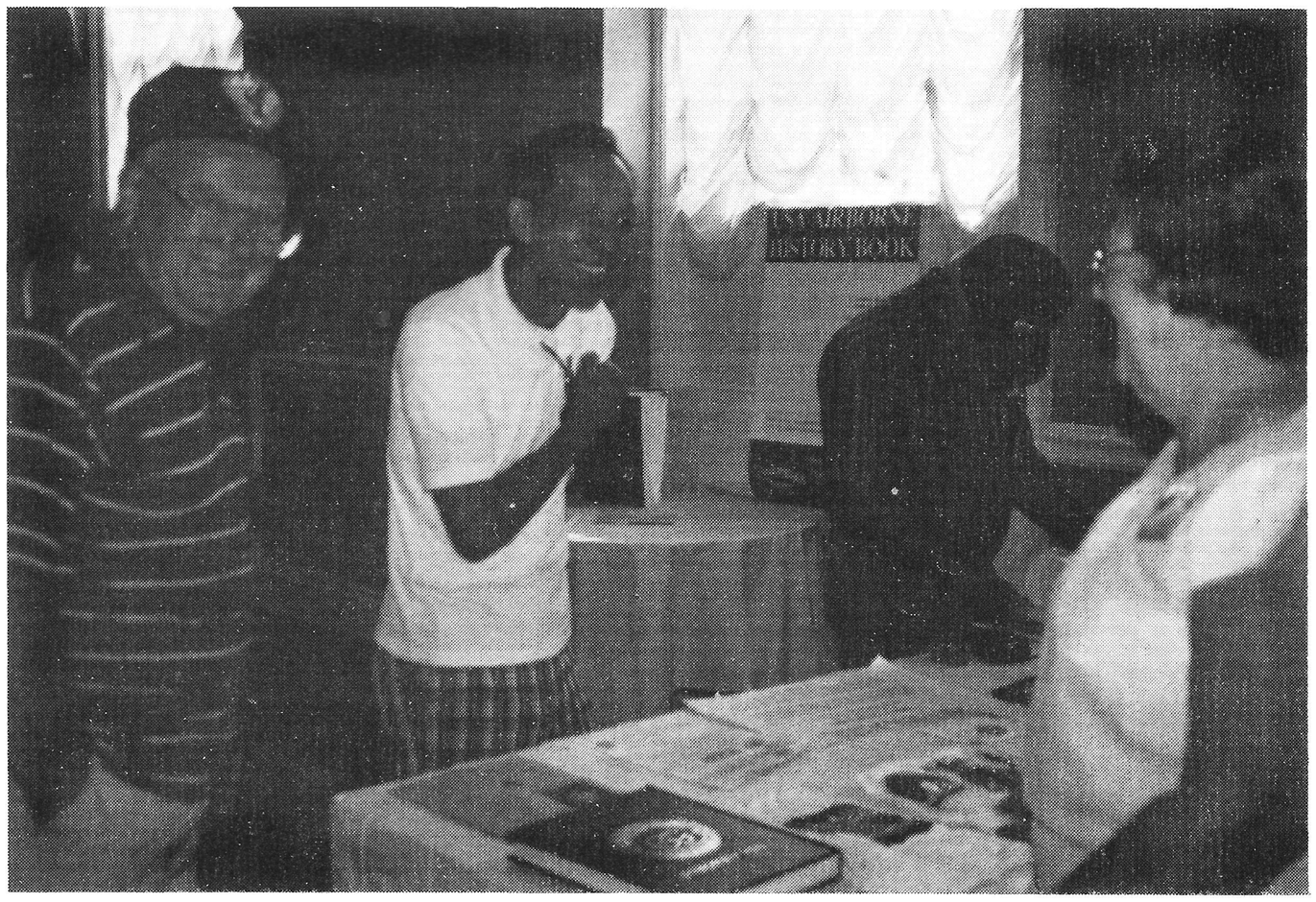

WE SHOPPED

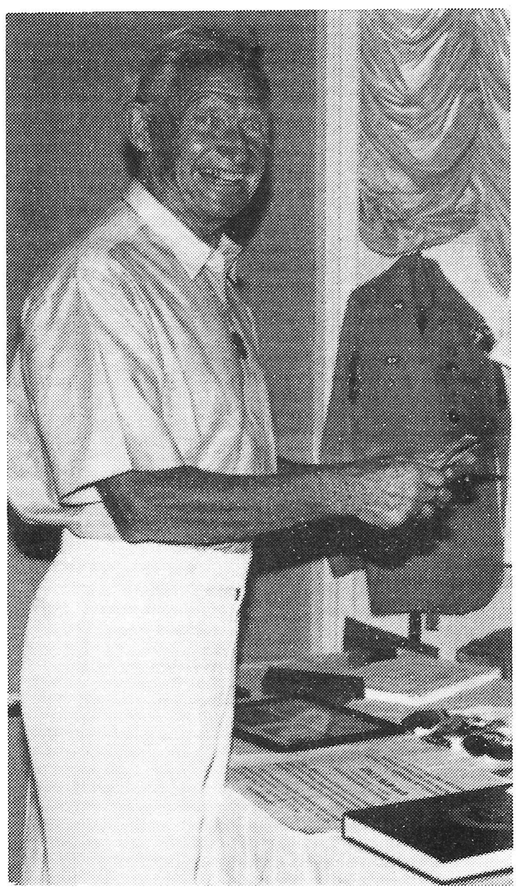

AND SHOPPED SOME MORE

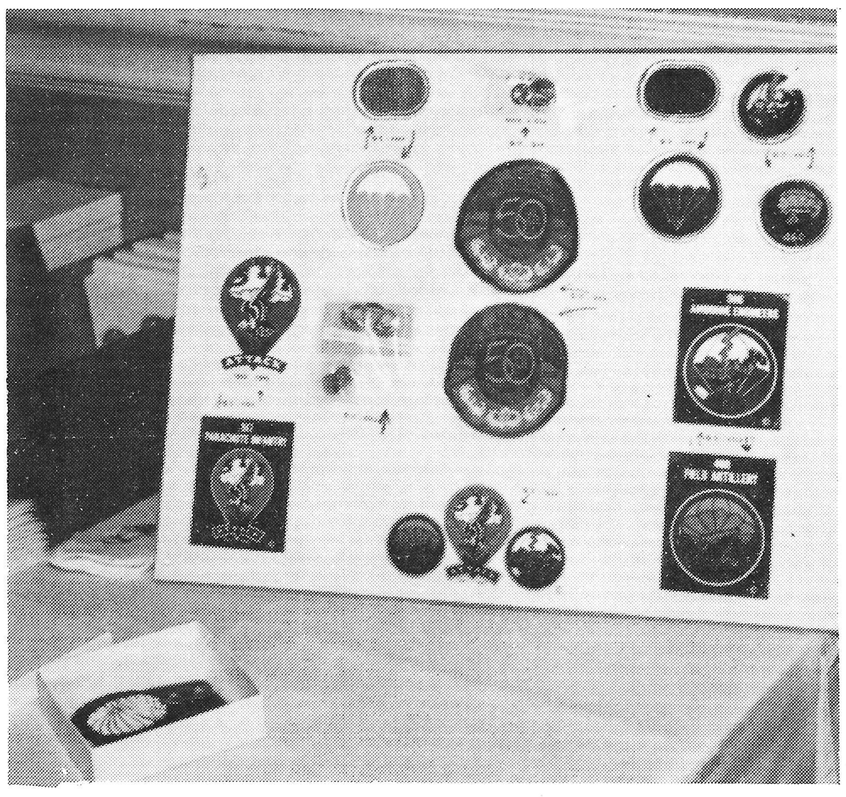

DARN RIGHT WE'RE HAVING A GOOD TIME

WE'RE HERE

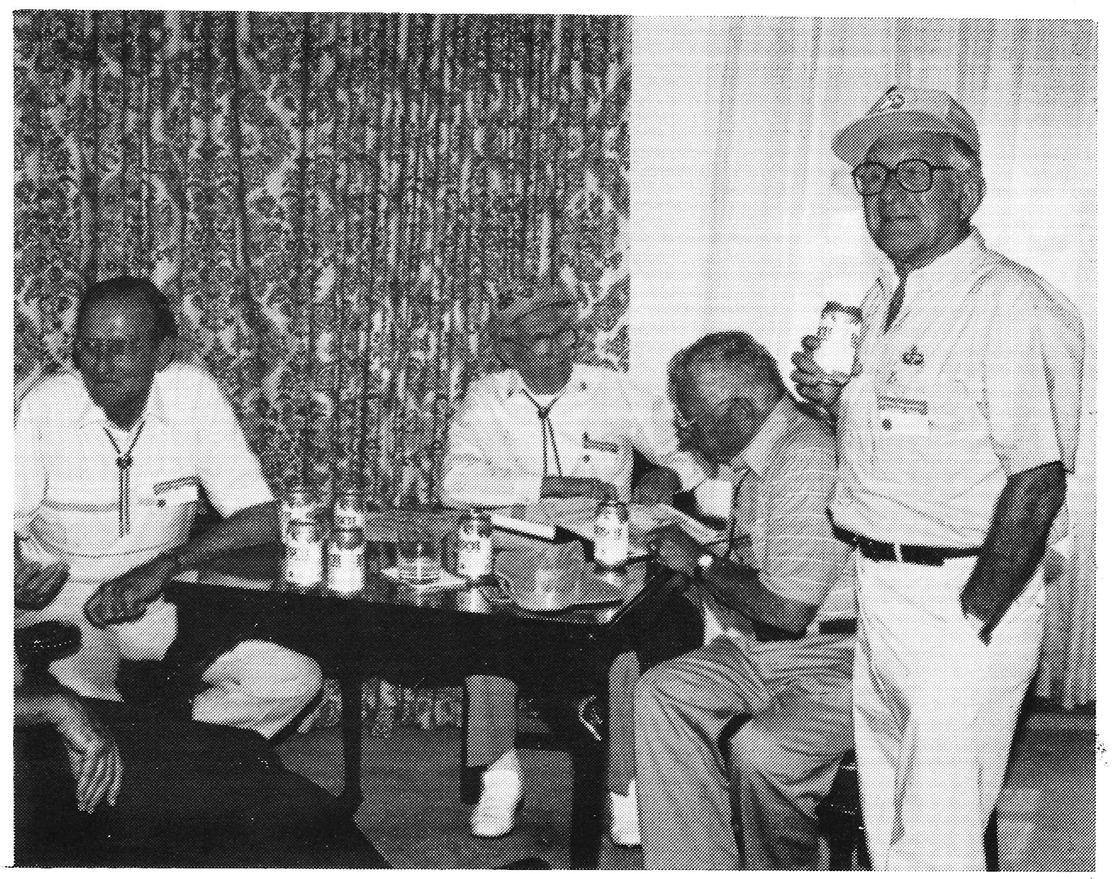

ISNT THIS FUN?

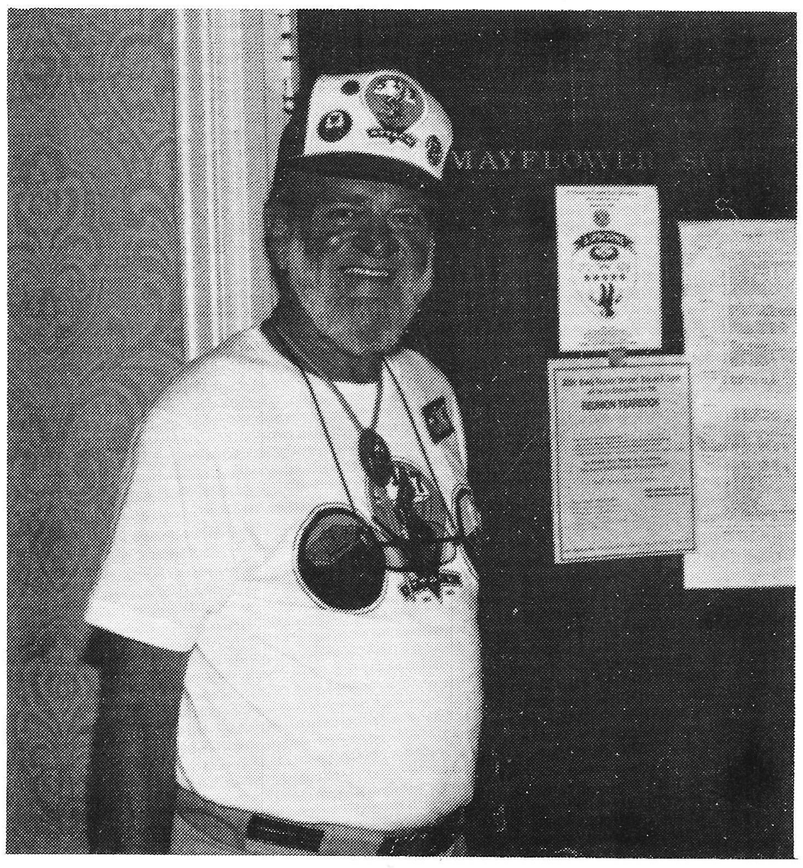

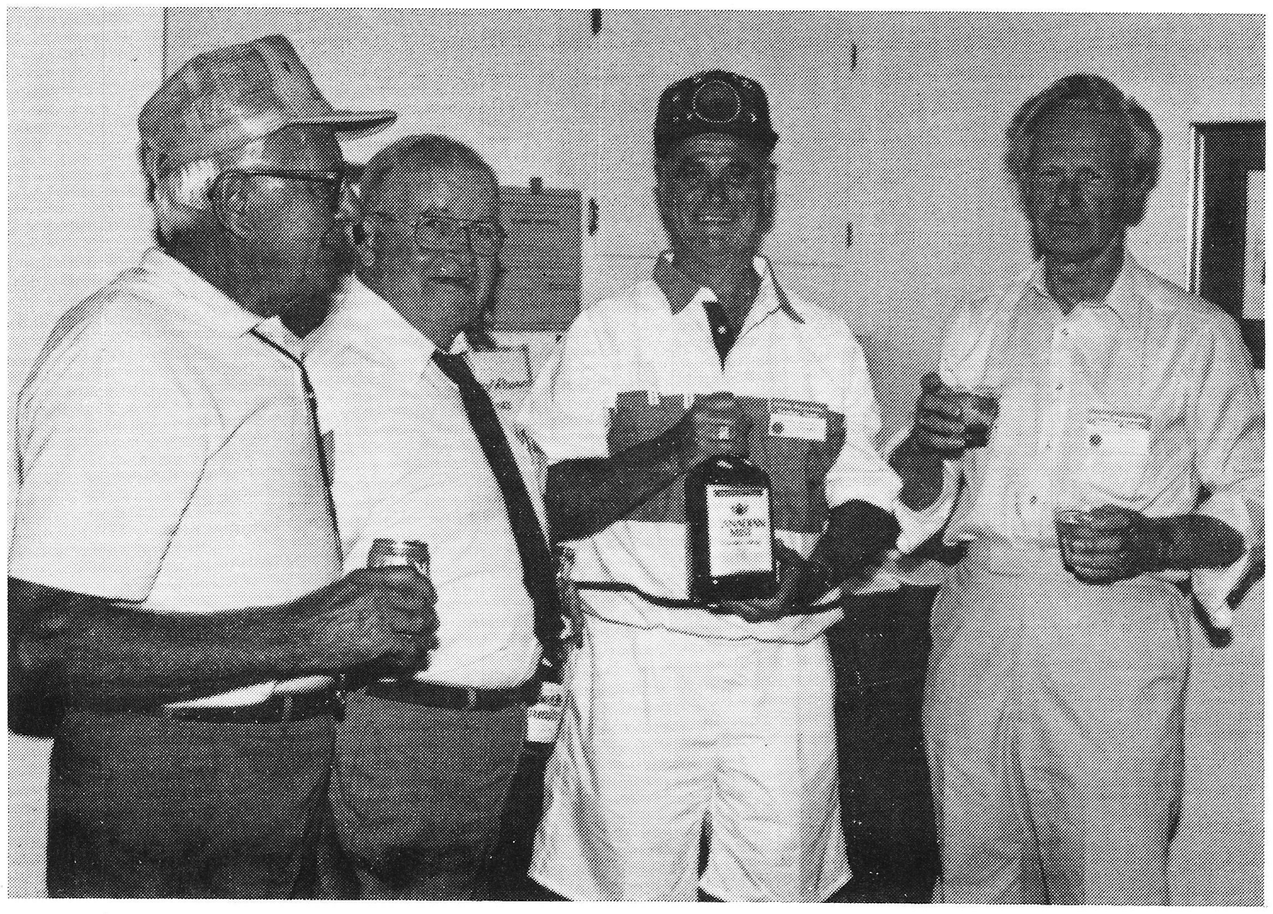

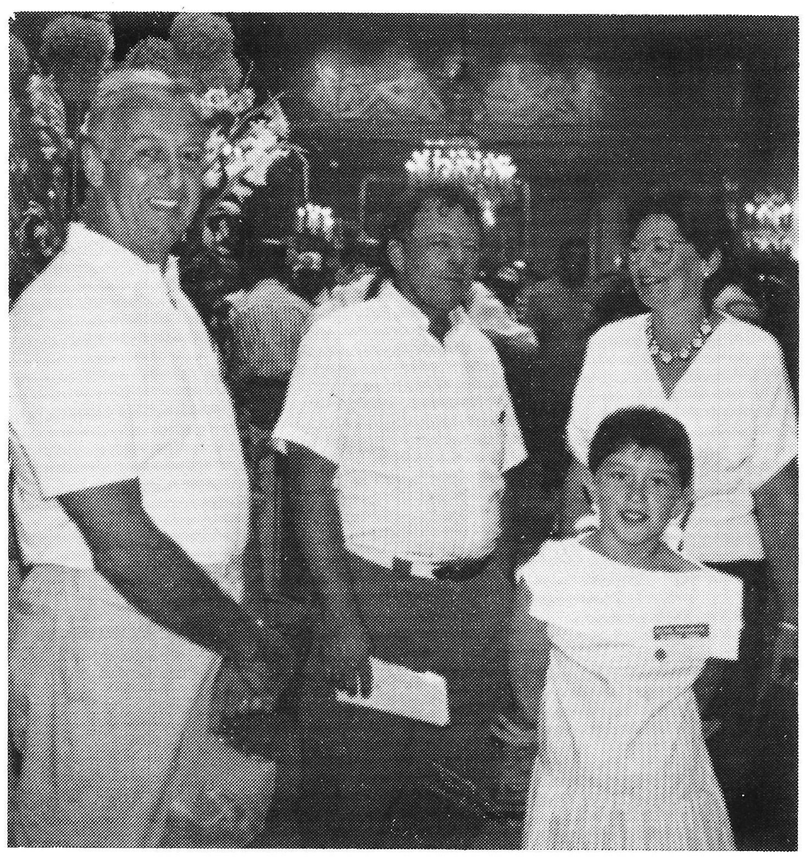

HAIL! HAIL! THE GANG'S ALL HERE . . .

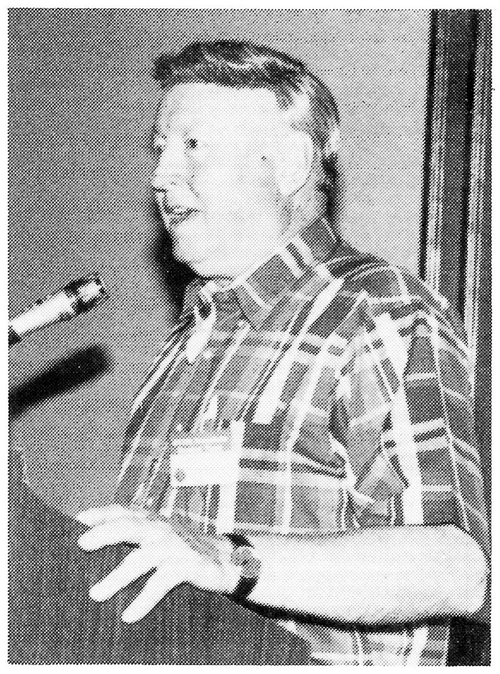

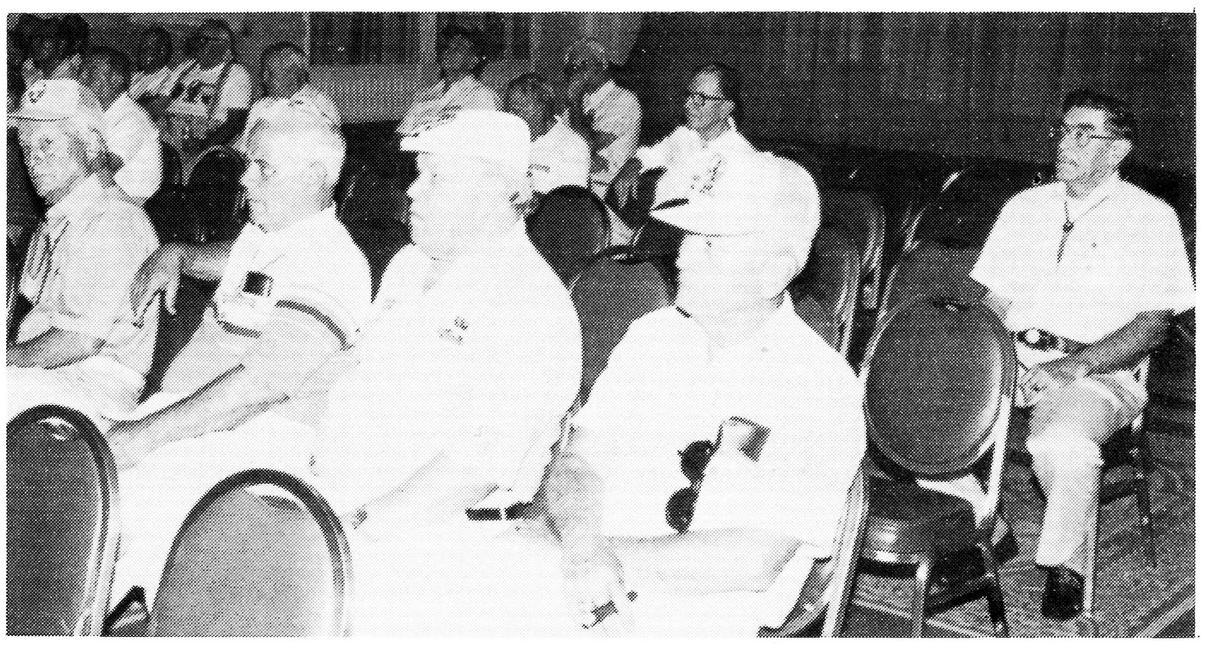

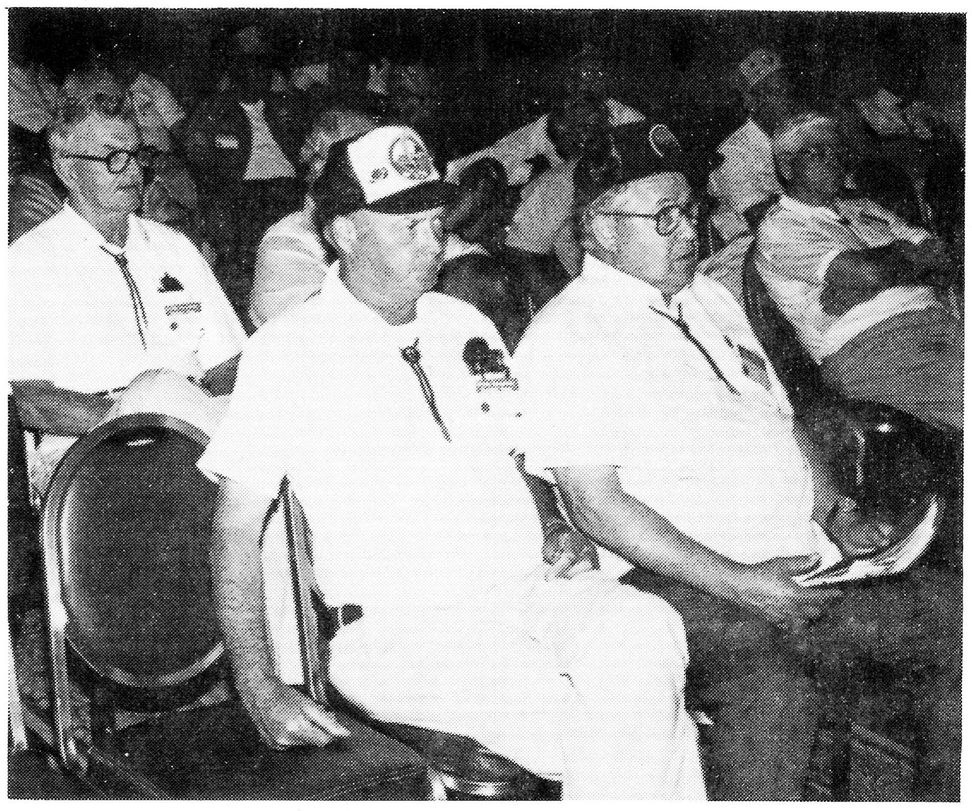

MAKING BIG NEWS

W.BEN ADAMS
DAVE & JULE BARRY
ROBERT BARTELL
MELVIN & LEONA BIDDLE

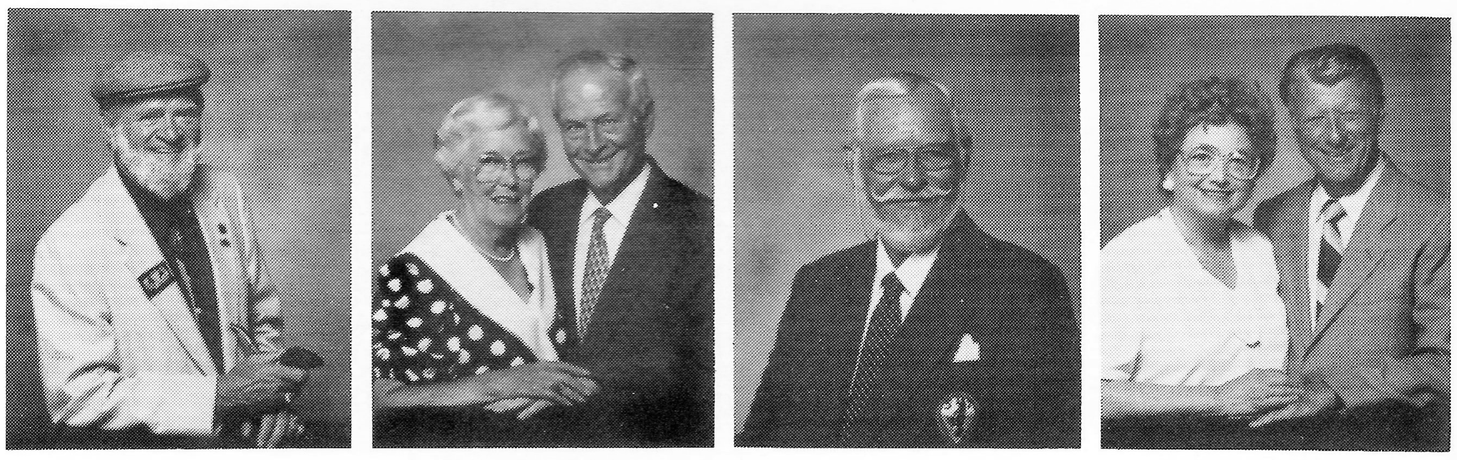

JOE & EVELYN BLACKWELL
WILLIAM BOTLE
H.M. BOWLBY
RUSS BRAMI

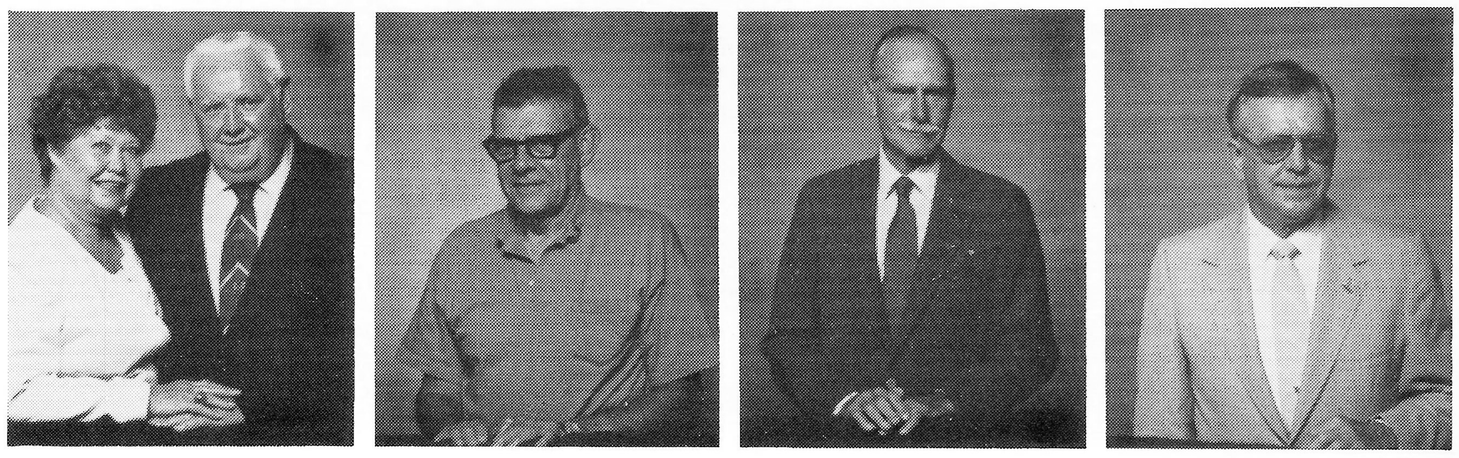

ROBERT & GWEN BROOTER
MICHAEL & CATHERINE
BULINO
FRANK BURECZESKI
FRAN CANTAMESSA

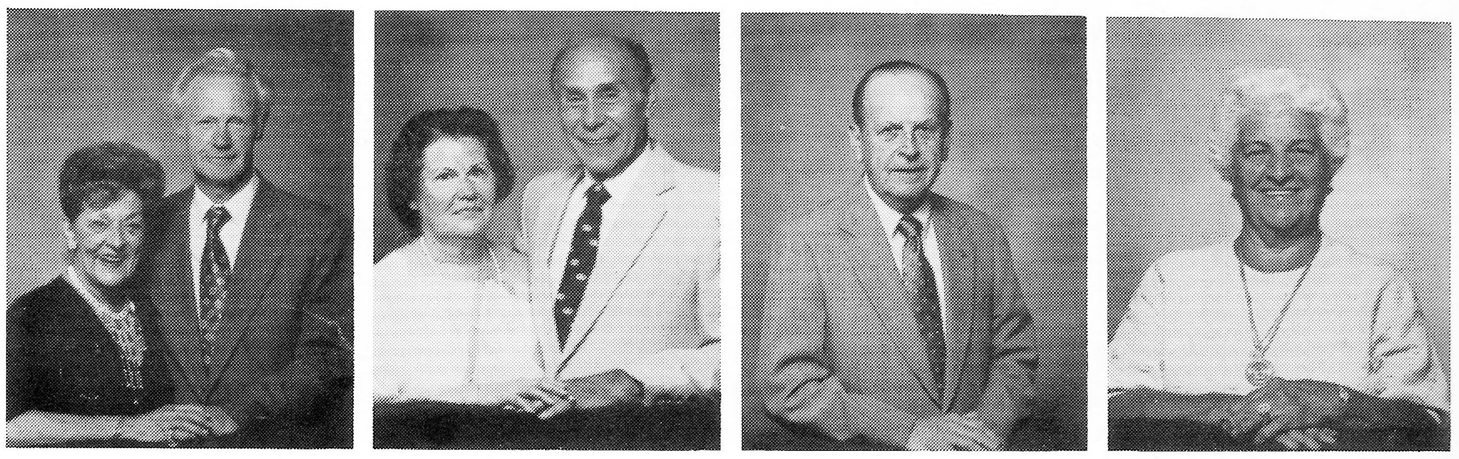

BILL & ELEANOR CAVANAUGH
ALBERT & LOUISE CHESTNUT
RALPH & ALICE CLINK
RUAL COFER

WILLARD & MARJORIE CONGER
LAWRENCE & IRENE CONSTANTINE
ROBERT COOPER
GEORGE CORREA

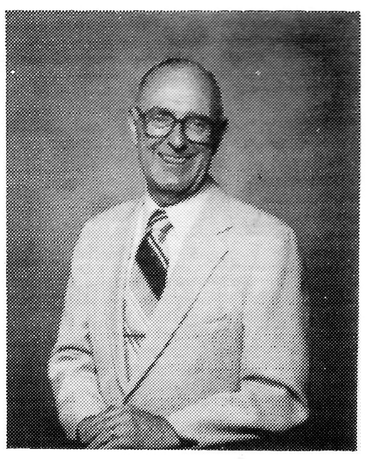

THOMAS & BETTE CROSS
ROBERT & GARNET DALRYMPLE
ROBERT & BETTYE DAVIS
LEO DEAN

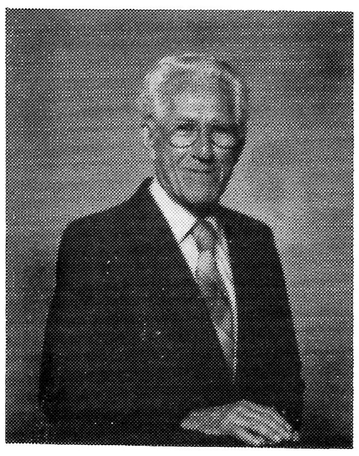
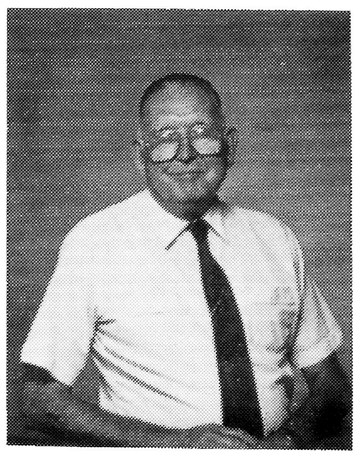

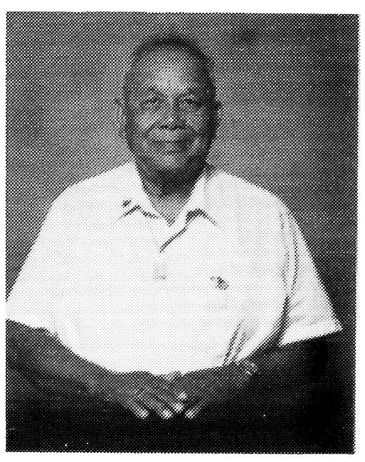

GABRIEL DELESIO
RICHARD DEMMEL
LEWIS & PAULINE DOWNING
ELBERT DURAN

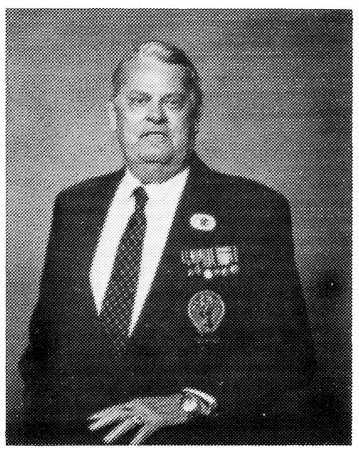

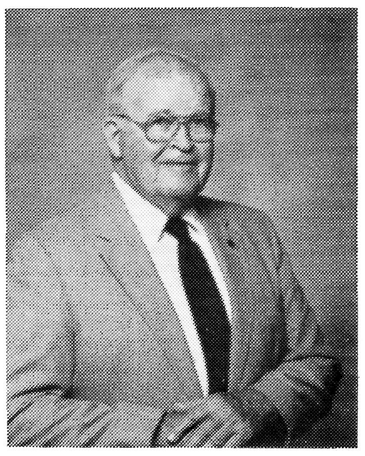

JIM EASTER
WILLIAM & VIRGINIA ENNIS
FRED FADELY
STEVEN & SANTA FANIZZI

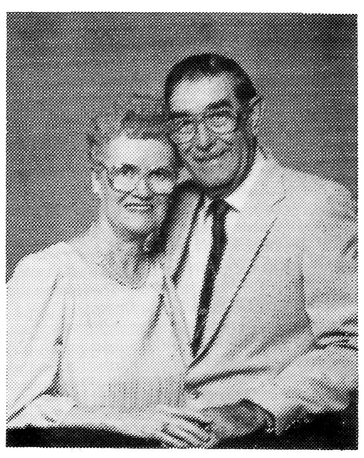

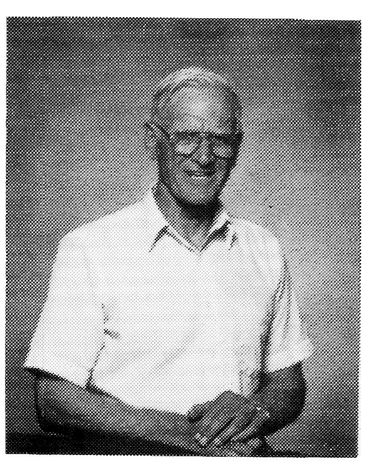

JOHN & BARBARA FRASER
HAROLD & CICELY FULTON
CAMERON & MARIE GAUTHIER
LUDLOW GIBBONS

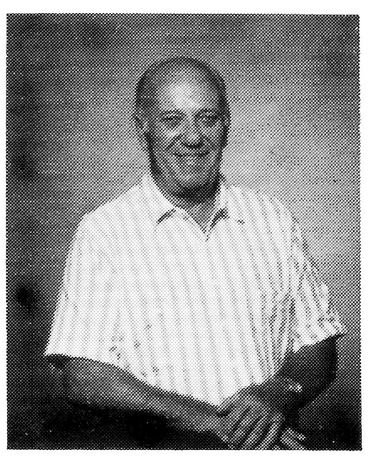
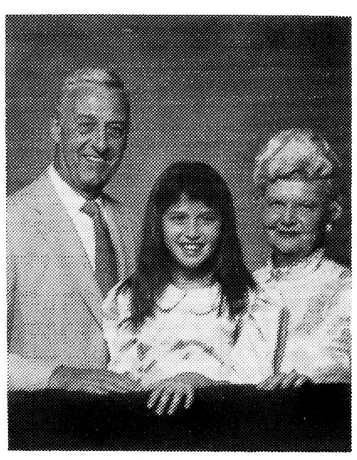
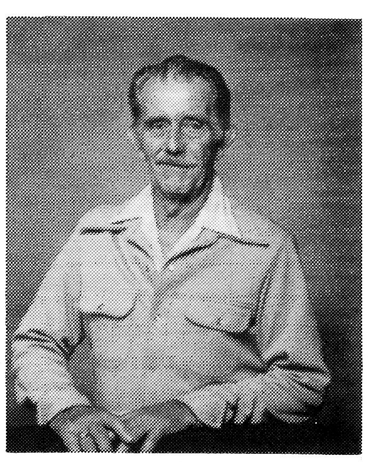

EARNEST & MARY GILBERT
ALLAN GOODMAN
ROGER & GLORIA GOODSELL
JIM GRACE

J.M. & AGNES GUTHRIE
ROBERT HACKETT
RICHARD & EDNA HAMMEL
ALBERT HERINK

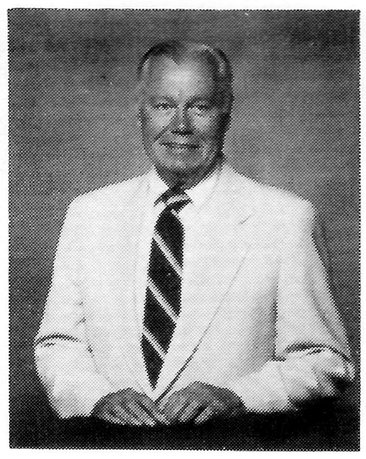

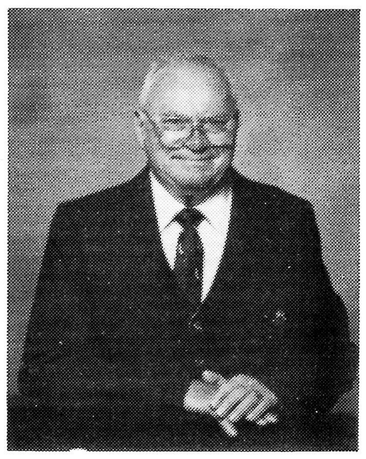

DEWITT & MARY HUCKABEE
ARNOLD & MARY HUGHSON
LEE HULETT
SALVATORE & FRANCES INCONTRO

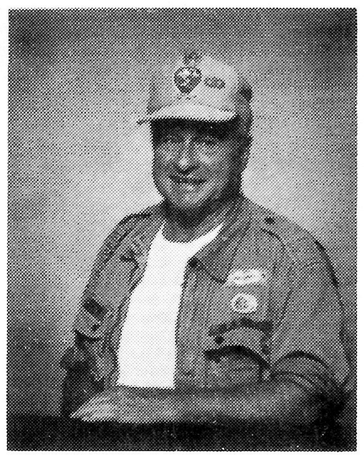

E.P. JOHNSON
LOREN & DORIS JOHNSON
JOHN & DEANNE JONIENTZ
RICHARD & LILLIAN
KACHALSKY

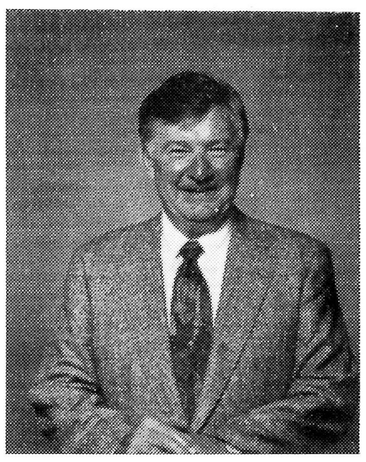

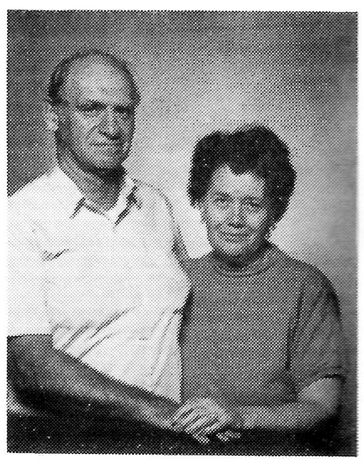

CHARLES KEEN
GEORGE KENNEDY
JACK & BETTY KINZER
HARTSELL & BEA KIRBY

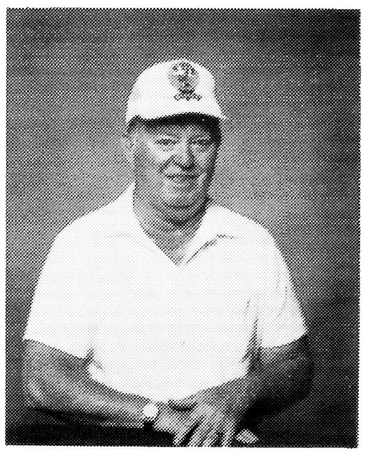

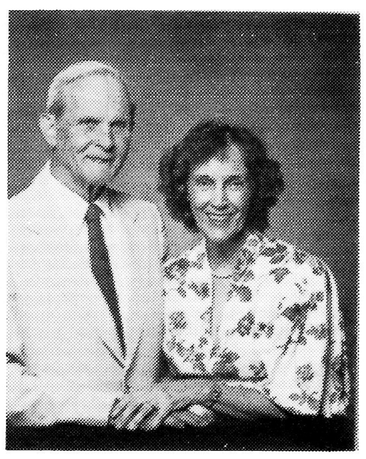

DANIEL & BIANCA
KNOECHELMAN
JIM KNOWLES
CHET & RUTH
KOCHERSPERGER
ROY LANDRETH

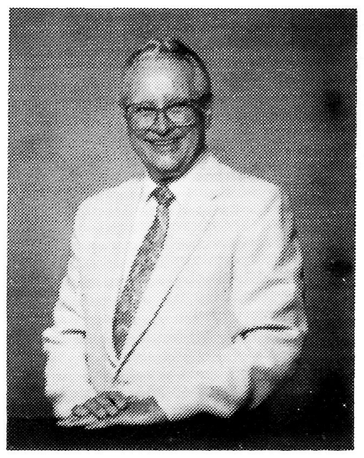

HARLAN & JANELLA LEGG
AIME & NICOLE LEOCARD
BILL & IRENE LEWIS
JOHN & VERONICA LISSNER

TED & MARY LOBUR
WING & CHOY LOW
JIM & JO ANN LYON
WILLIAM & JANET MacRAE

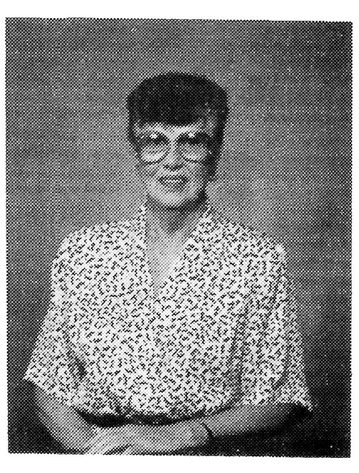

JAMES & DOROTHY MACKENZIE
EUGENE & JANE MARS
BILL & ALICE MASHA
MARGARET McCALLUM

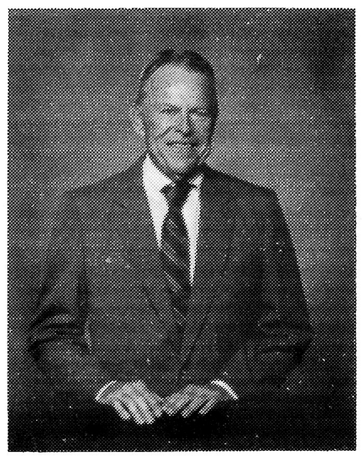

CLEM McCONVILLE & TONI
WESLEY
MARSHALL McDONALD
THOMAS & REGINA McMAHON
BURTONE & MARY MEADOR

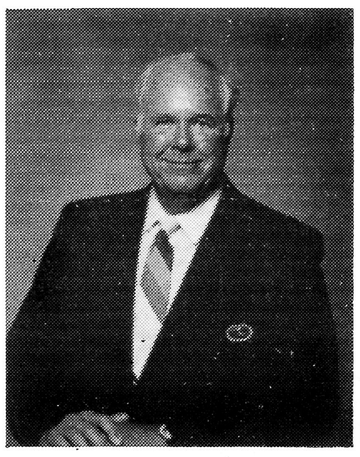
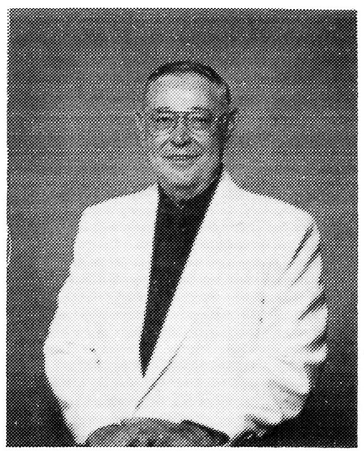
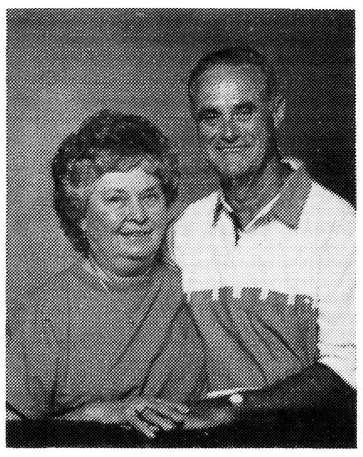

JOE MILLER
KENNETH MILLER
FRANK & MARTHA MORRIS
RAYMOND & JULIA NIELSON

FRED PALENSKI
ROBERT PASLEY
WILLIAM PENCAK
NOLAN POWELL

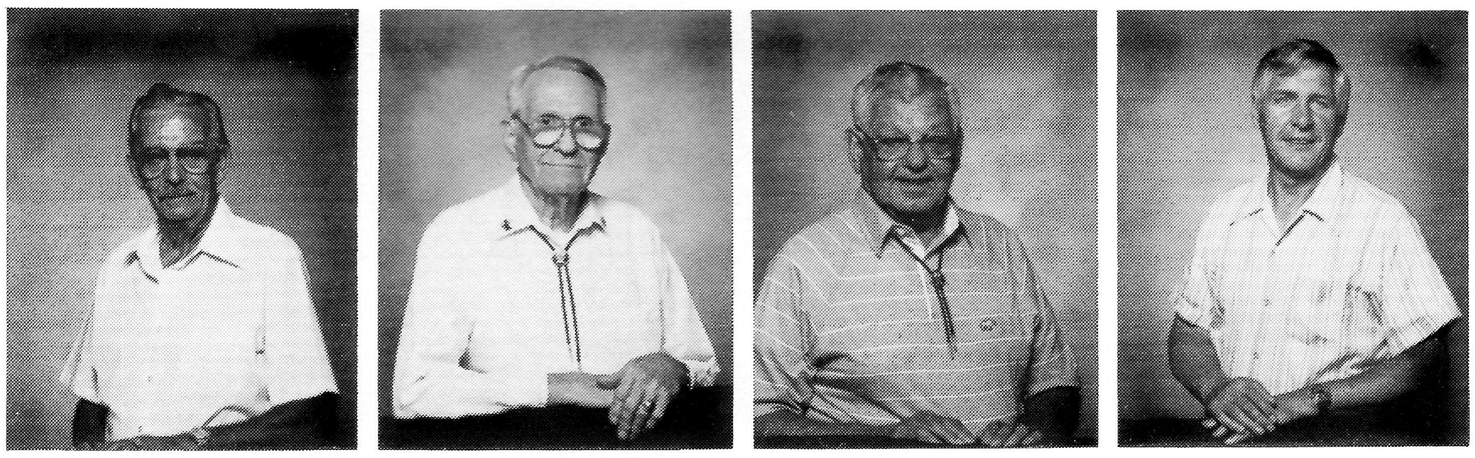

JOSEPH PROCTOR
CHARLES & ANN PUGH
BEN & JUNE RENTON
ALBERT ROSS

JOSEPH & HELEN RUBINO
BILL SANFORD
JOSEPH & RAYMA SANFORD
DON & JAN SAUNDERS

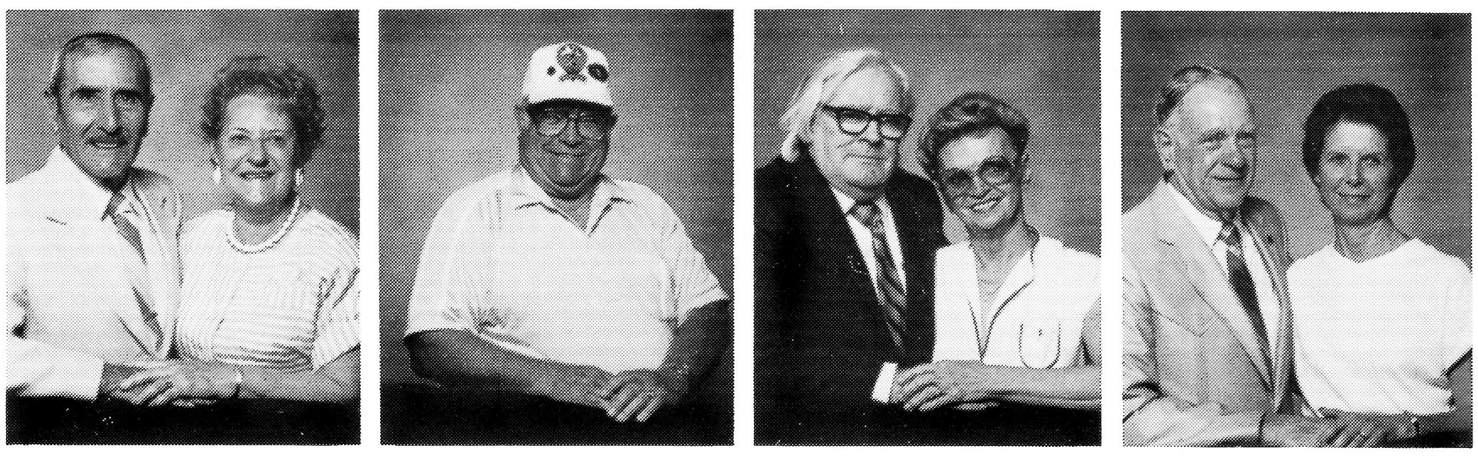

GEORGE & AUDREY SCHNEBLI
NAT & GLADYS SCHOENBERG
BOB & JEAN SCHUMACHER
DICK & GINNY SEITZ

GEORGE & WINSTON SHULL
HENRY & MARIAN SIMPSON
JACK & MAXINE SMOTHERS
HENRY SPANIAK

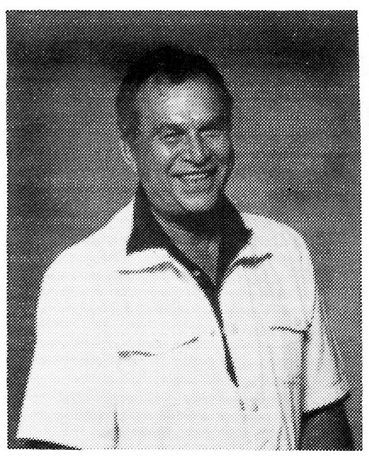

DAVE & CELESTIA SPAYER
DONALD & JULIE SPEARS
PHILLIP STANISLAO
RODERICK & MARGORIE THOMAS

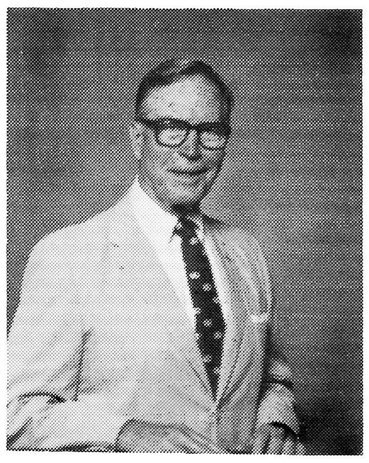

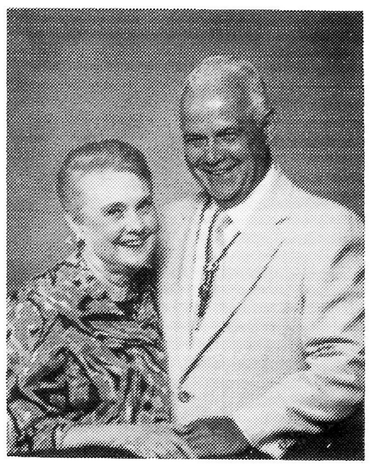

WORTHINGTON THOMPSON
LEO & JOYCE TURCO
WILLIAM & MARY UHLIR
BILL ULEMAN

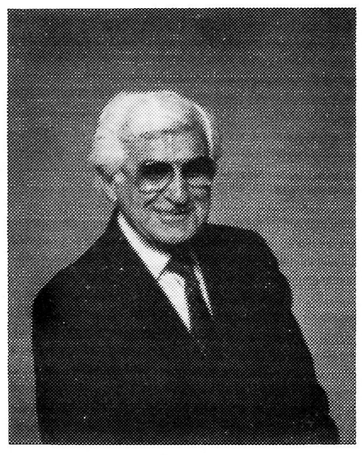
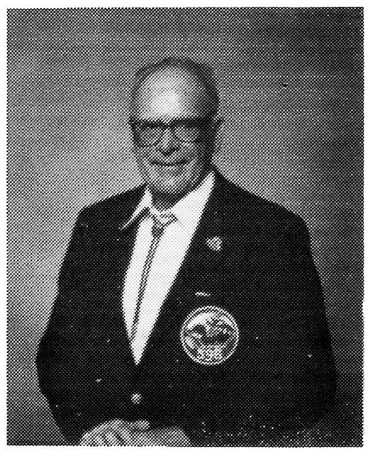

ROBERT & PATRICIA VAUGHT
PAUL VUKOVICH
ALLAN WARD
JAMES WARD

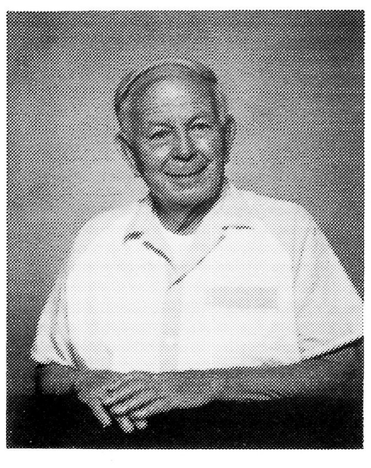
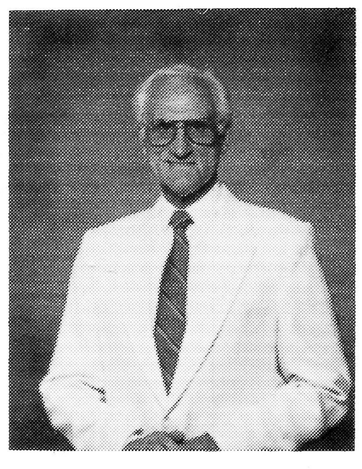

WILLIAM WATKINS
MARK WHITAKER
WESLEY & GLADYS WILLIAMS
JOHN WILSON

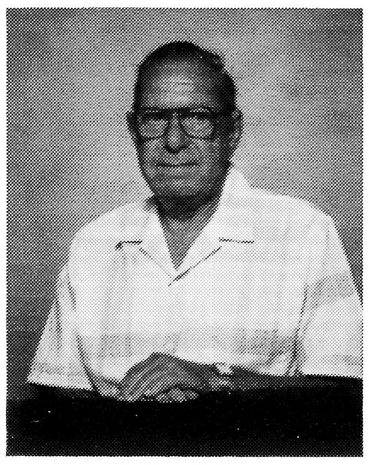

HOWARD WINGER
CHARLES & JEAN WRIGHT
SUEY YEE & QUEYEN

OUR DESTINATION IS....

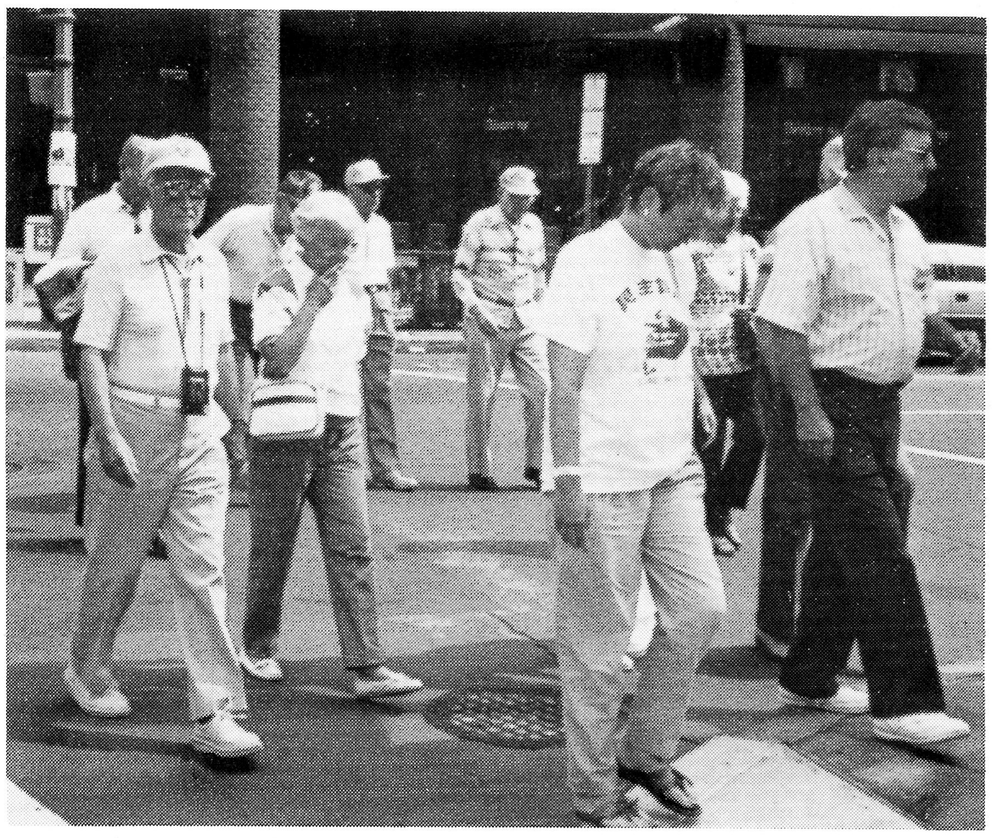

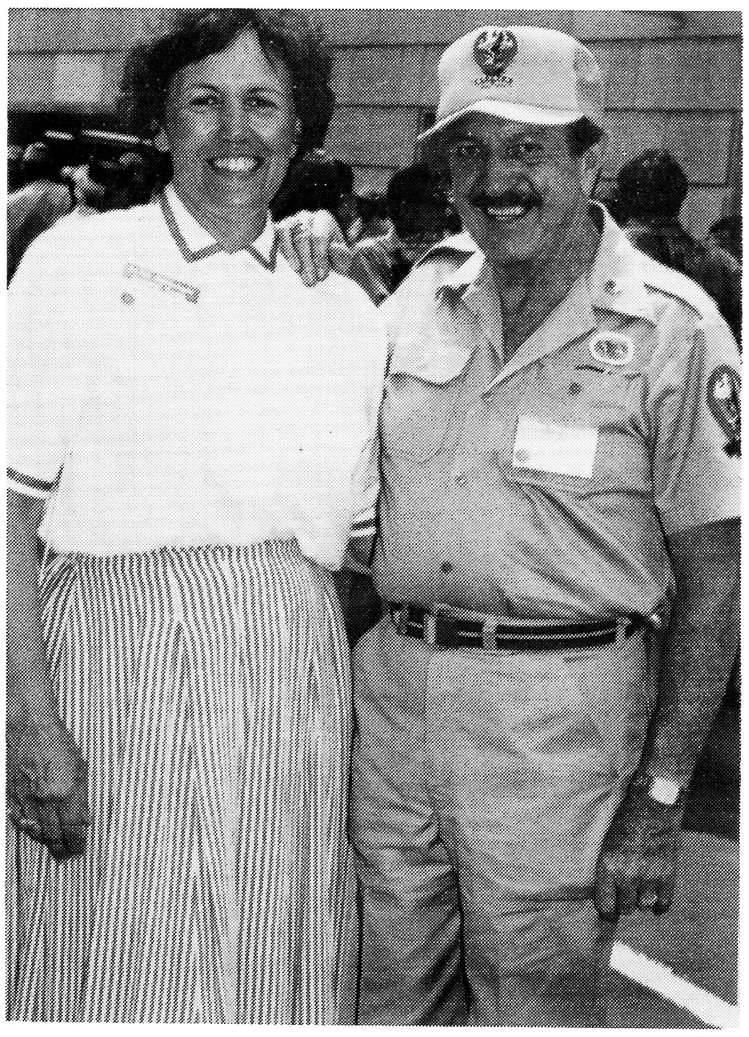

IT'S ALWAYS
"HURRY UP & WAIT"

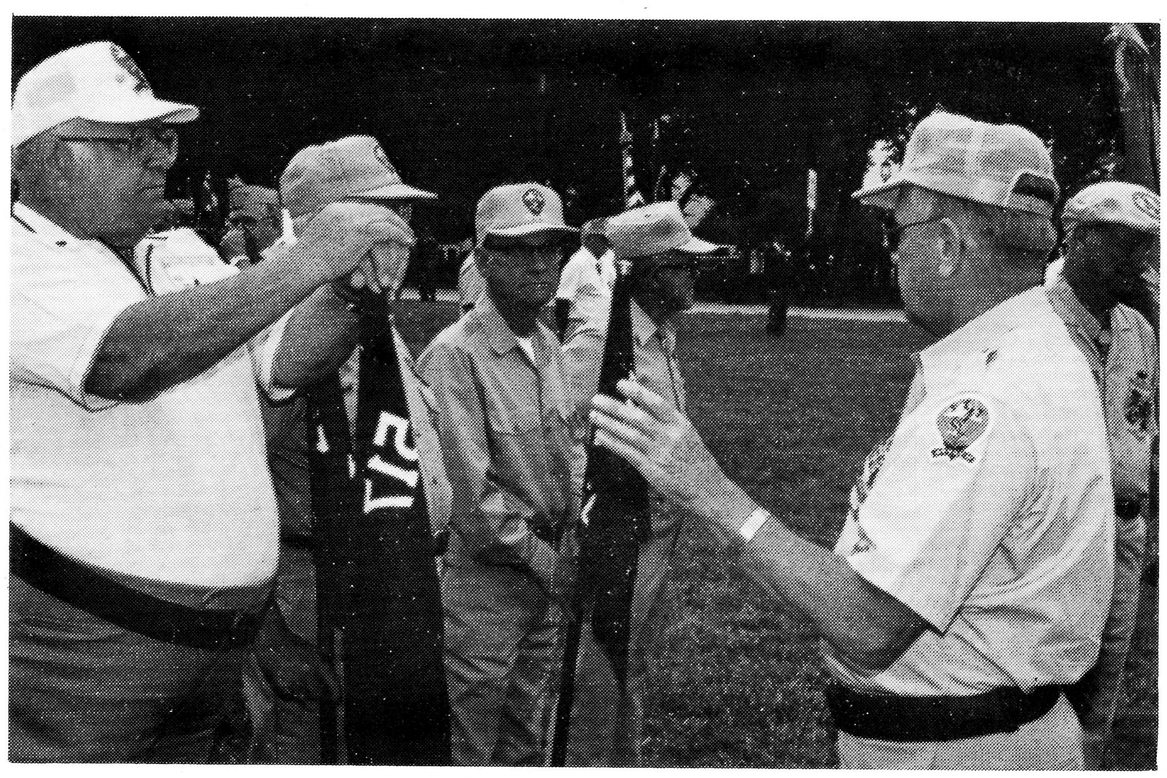

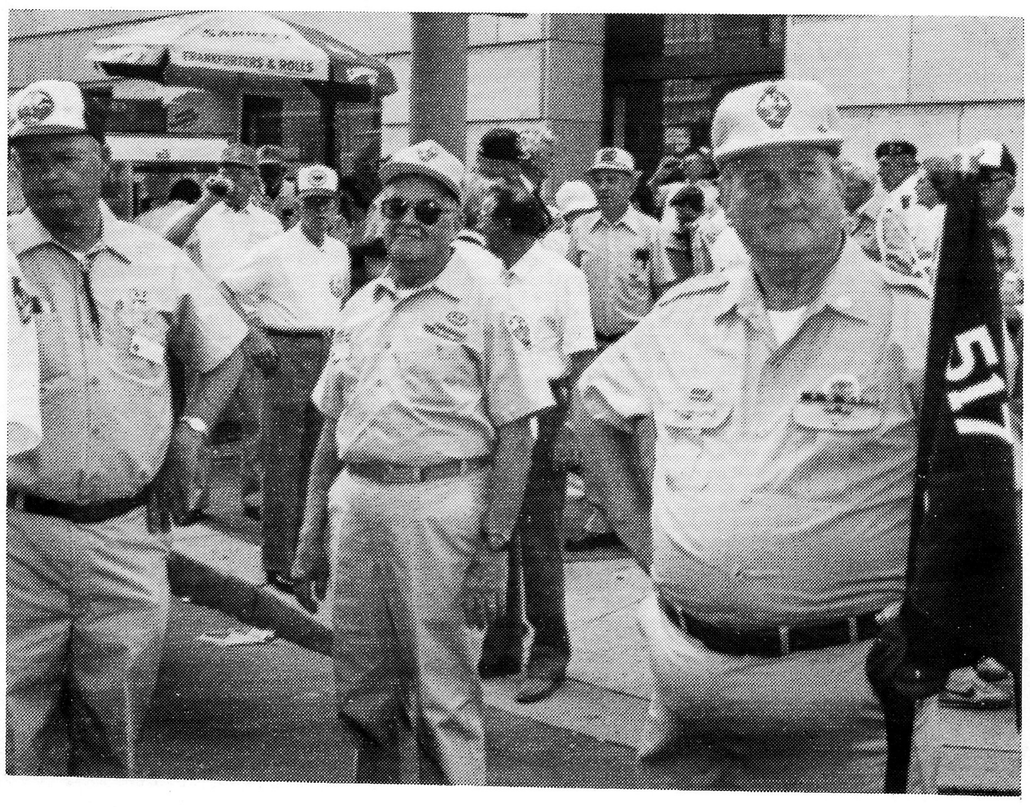

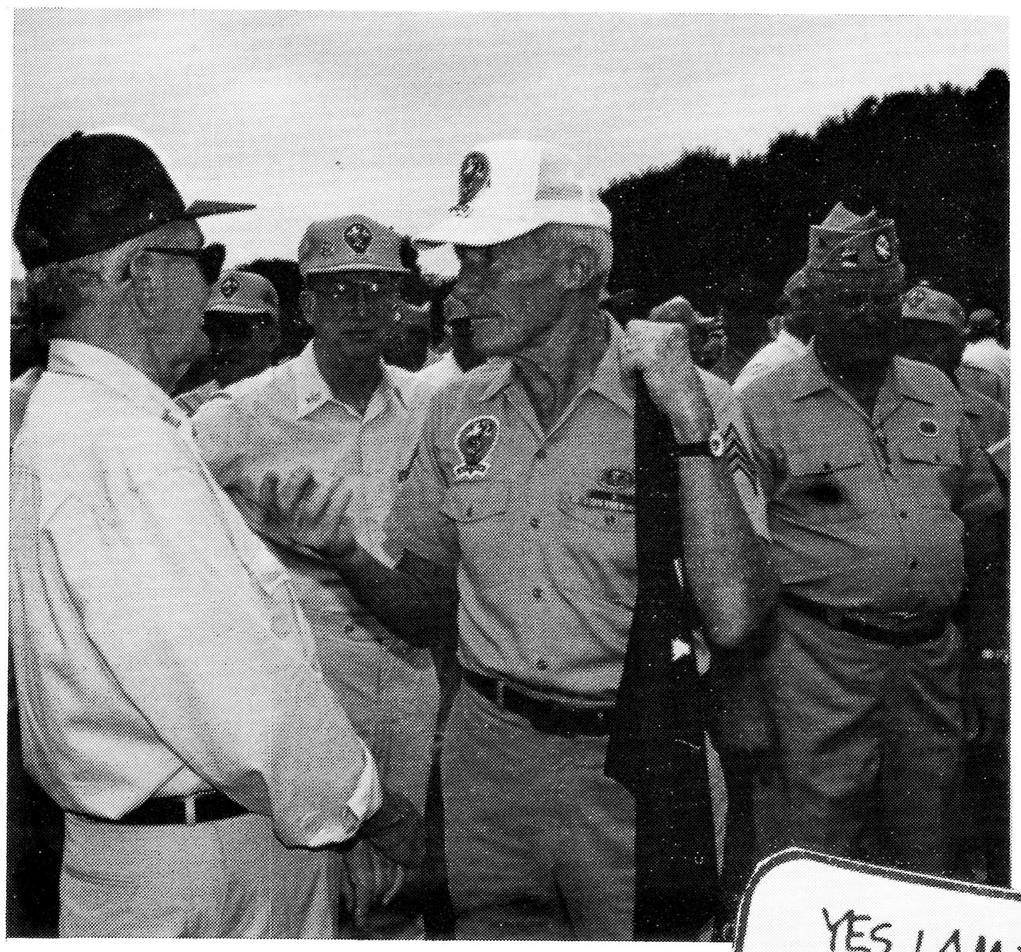

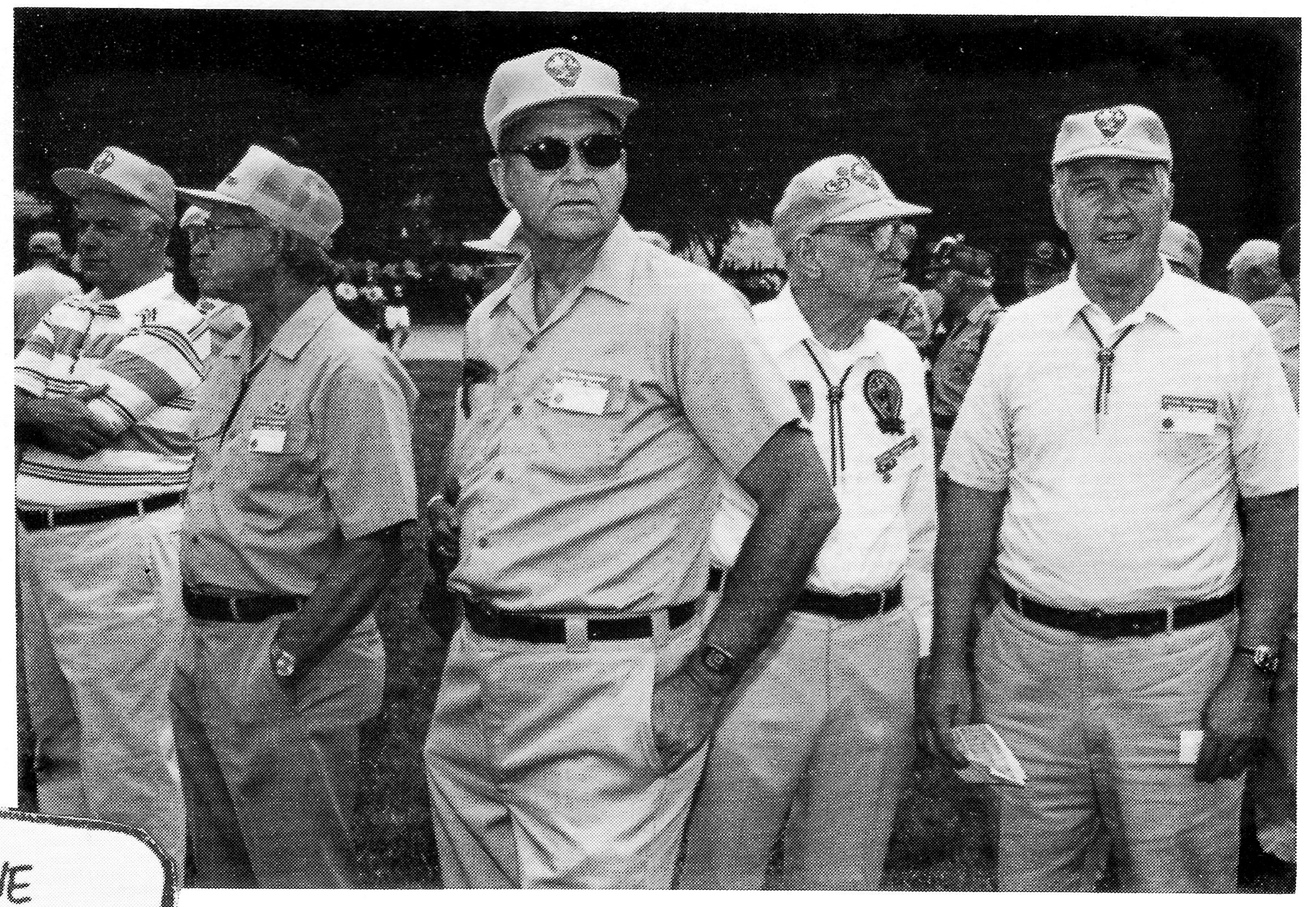

THE GATHERING

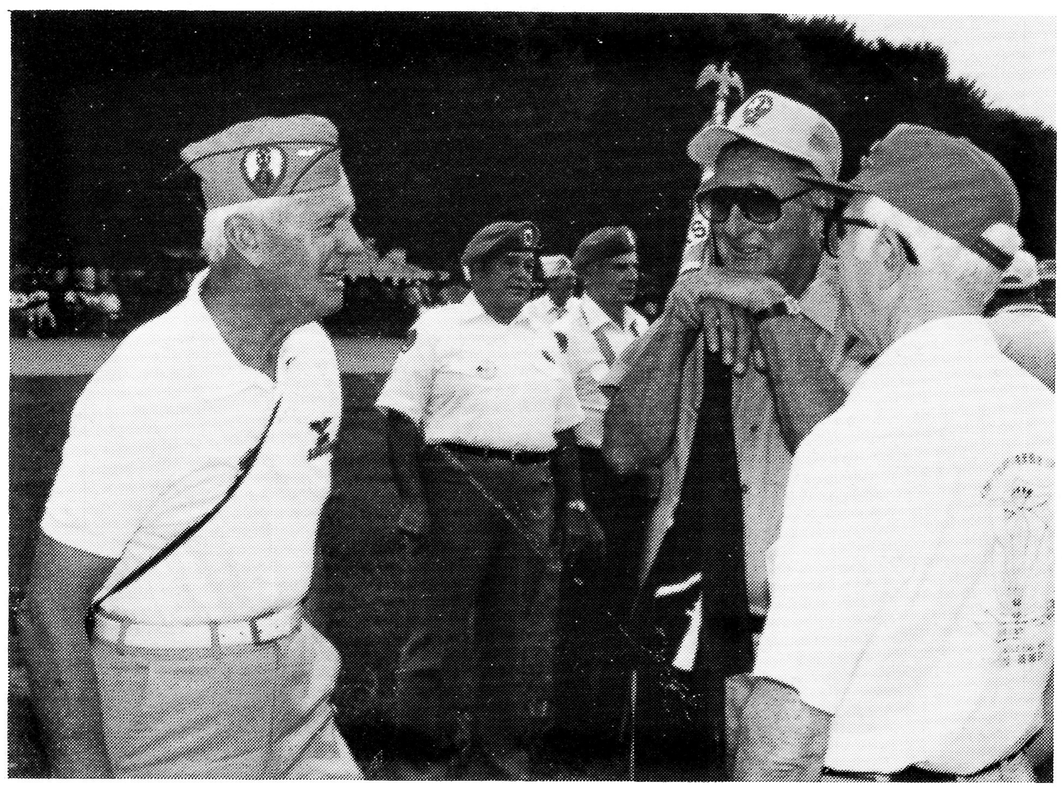

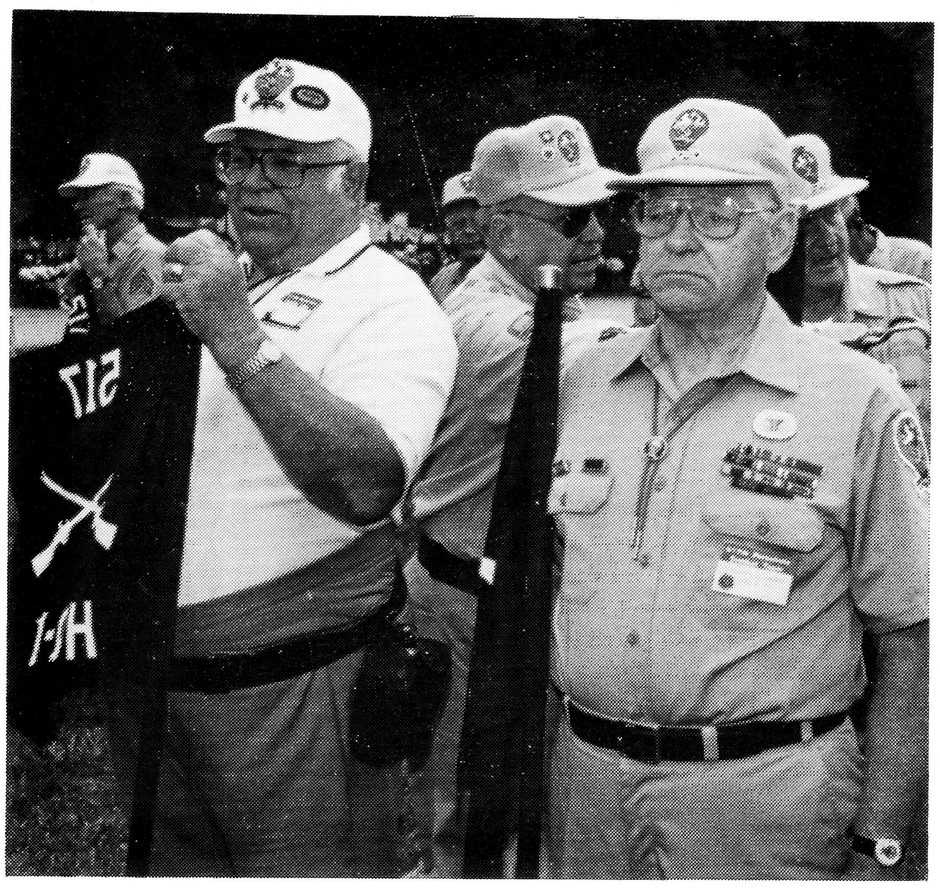

WE'RE READY

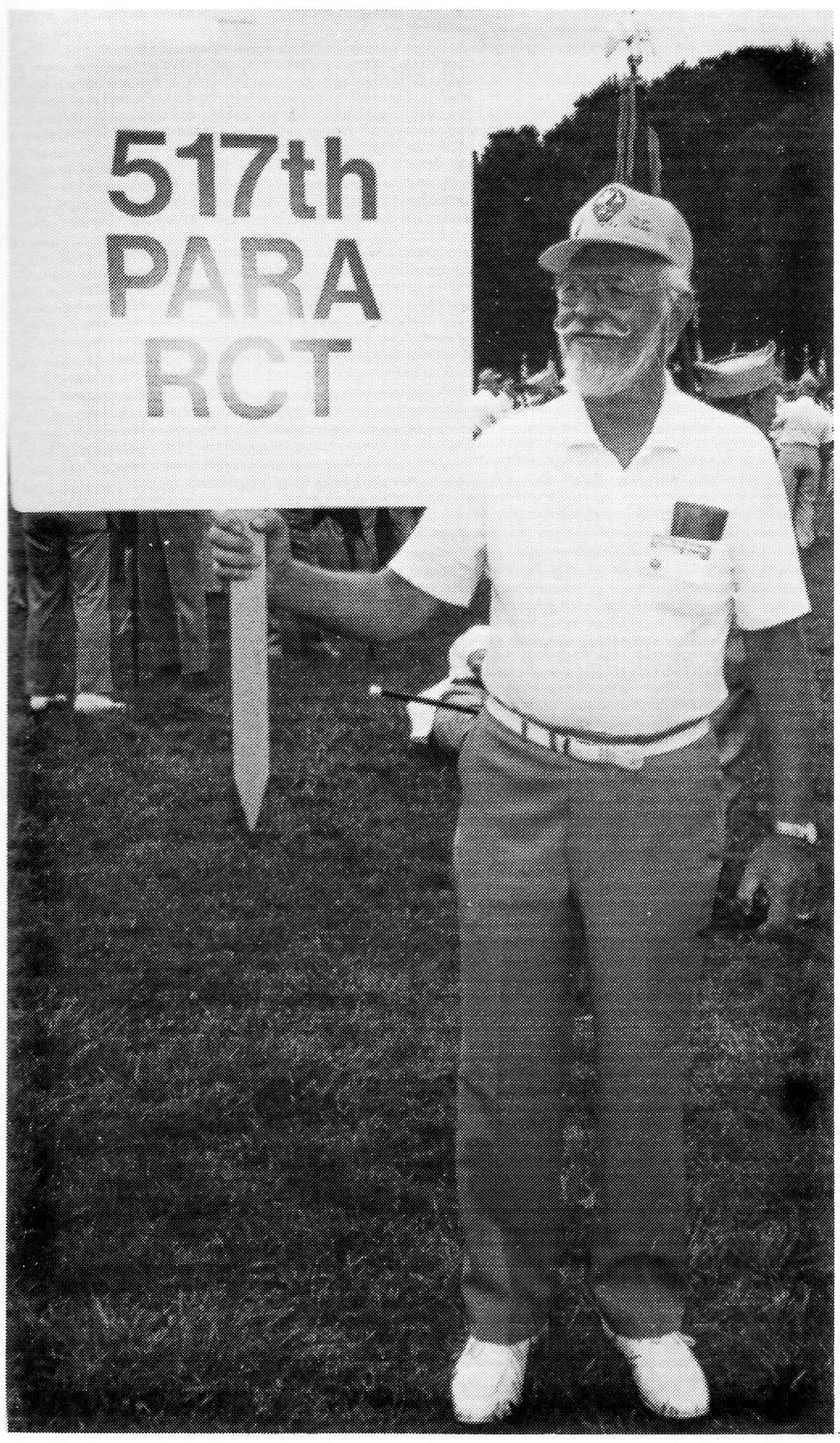

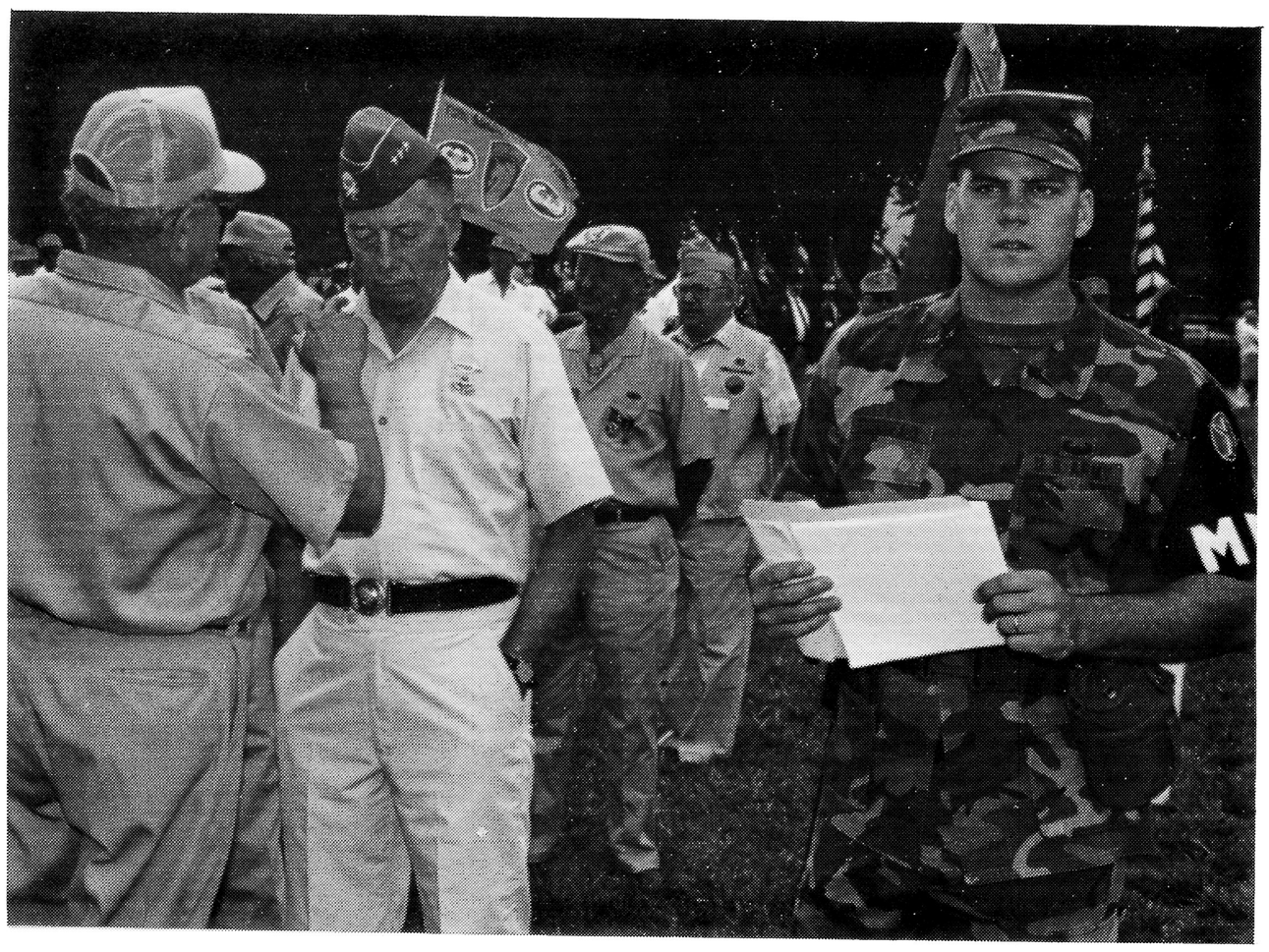

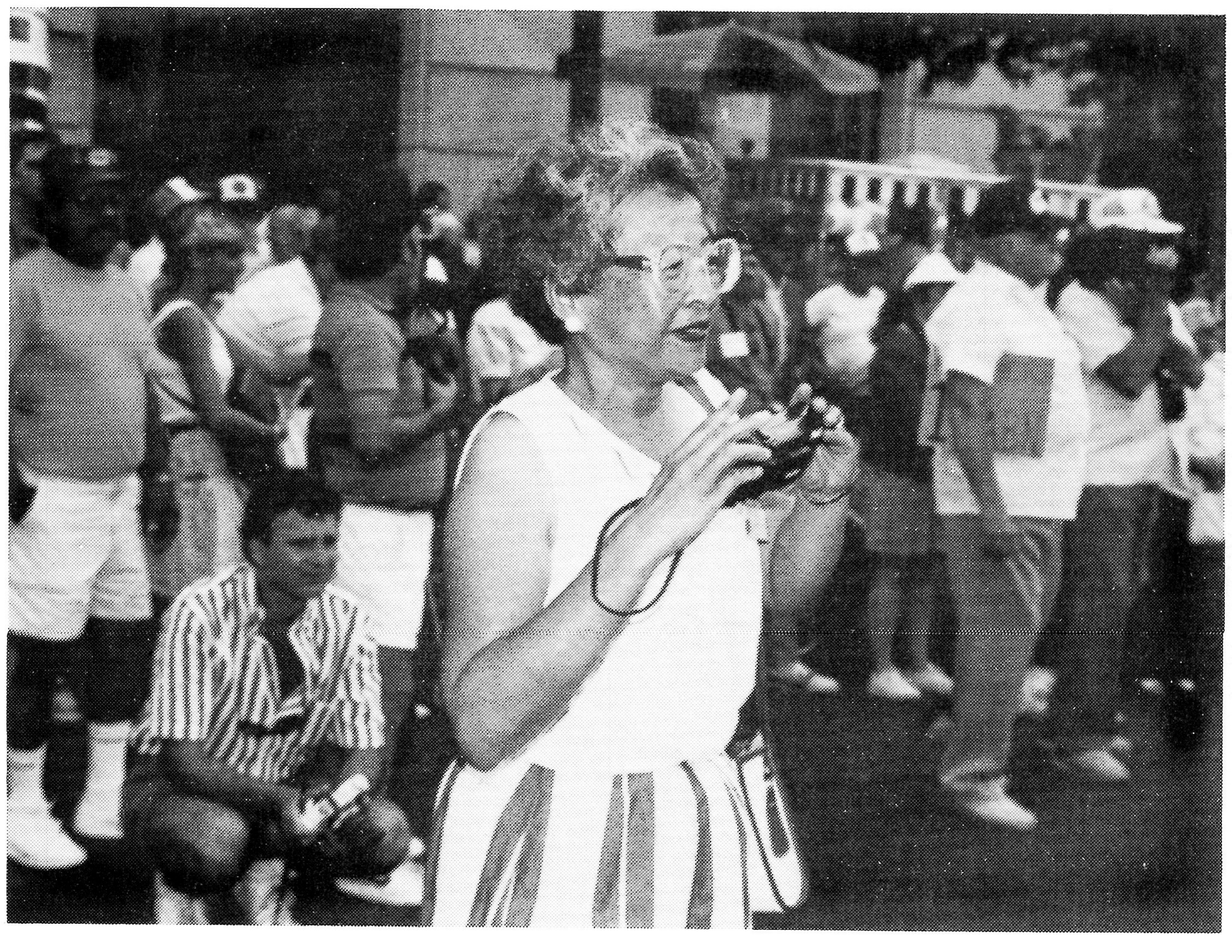

AIM THOSE CAMERAS
HERE THEY COME

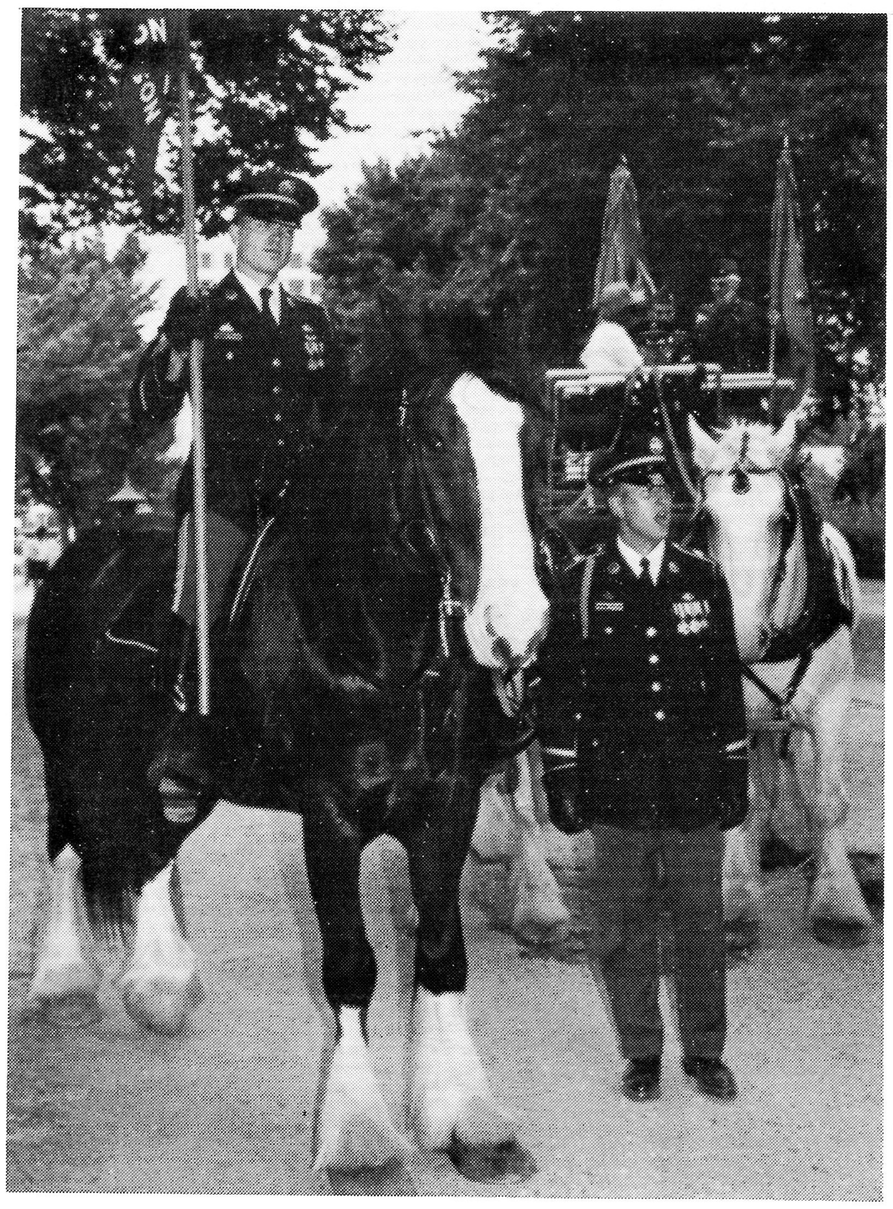

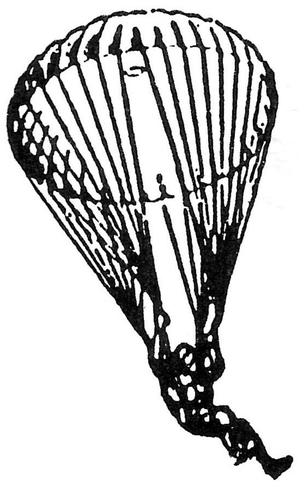

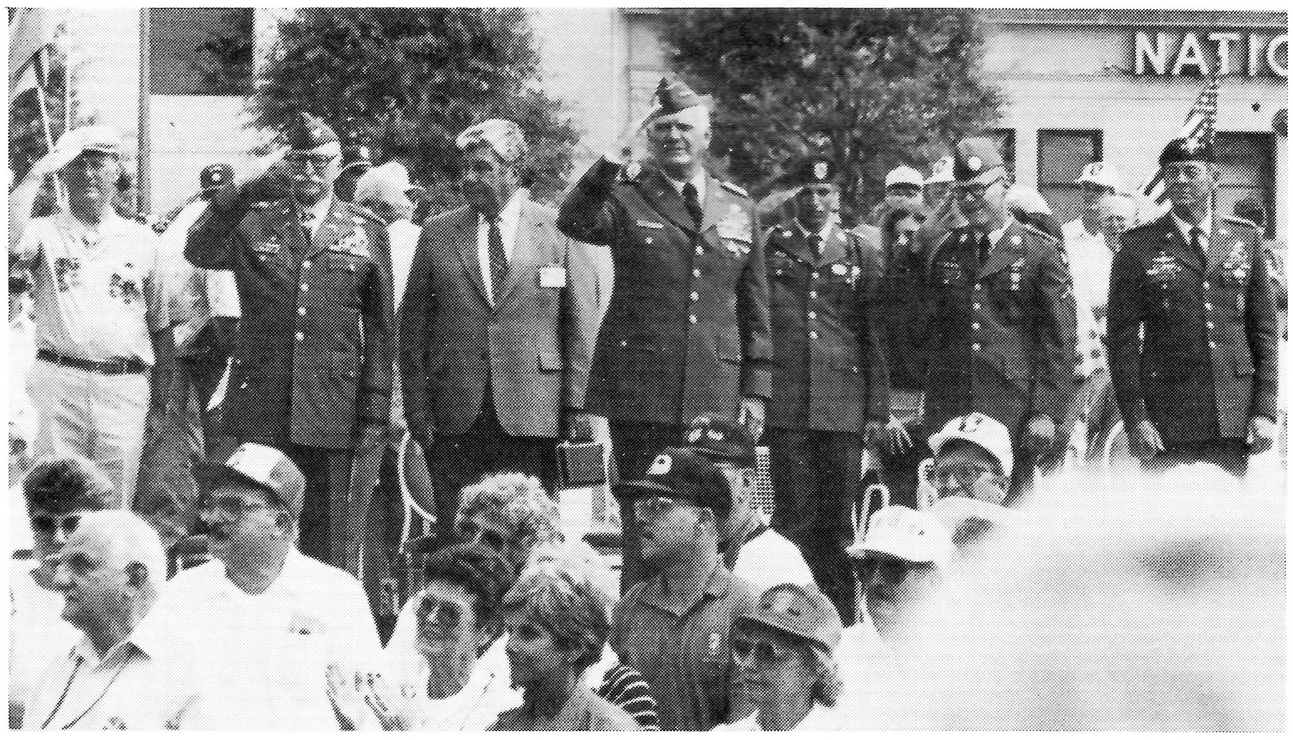

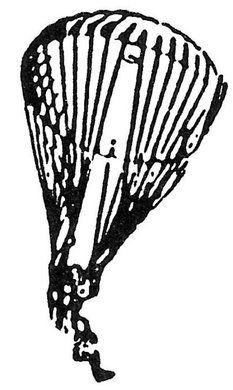

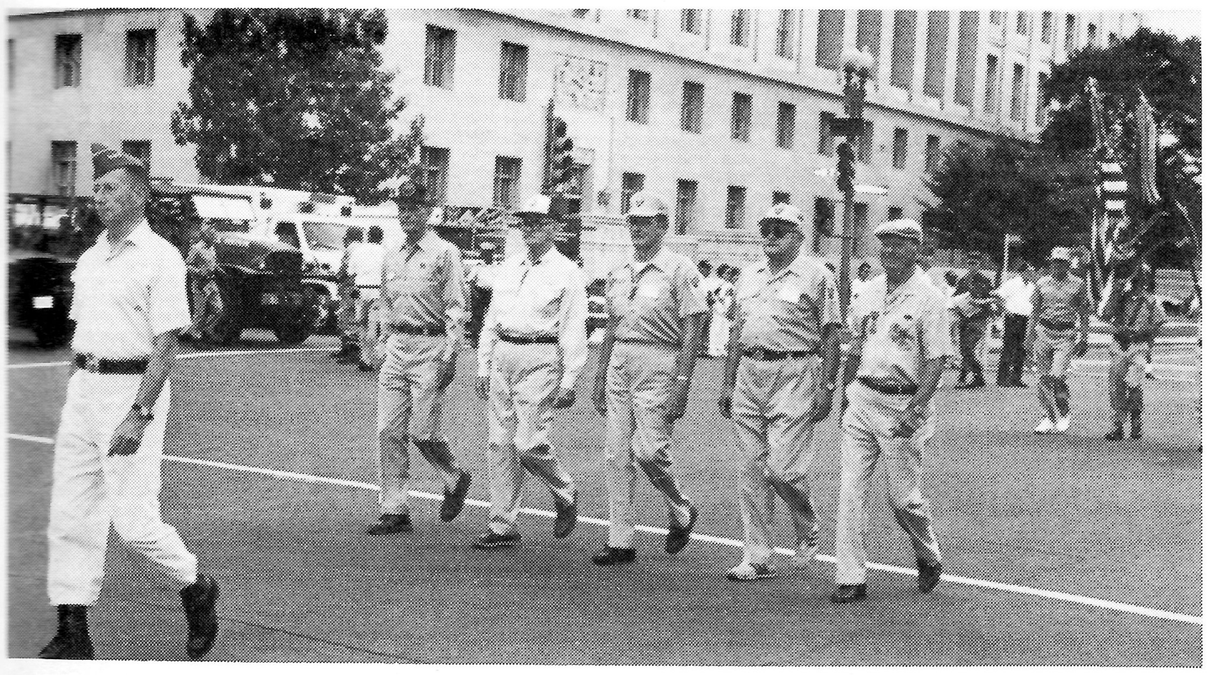

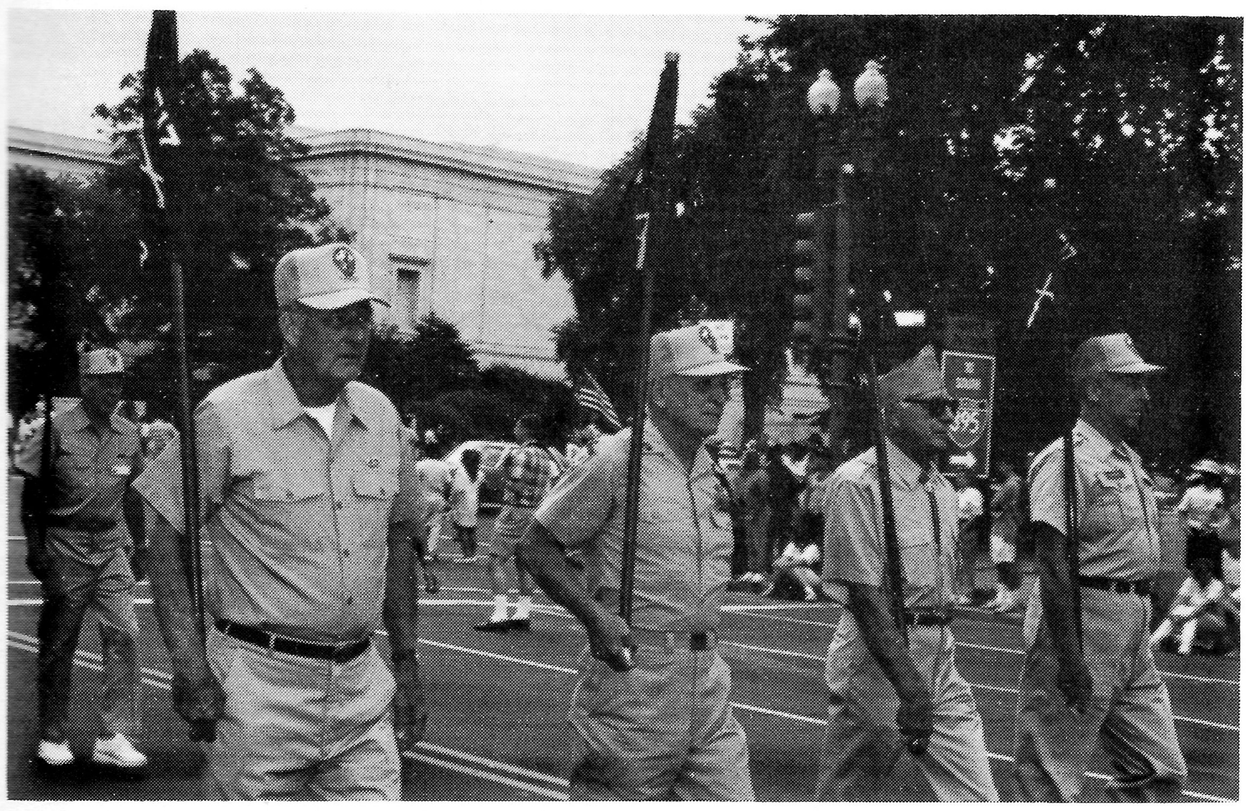

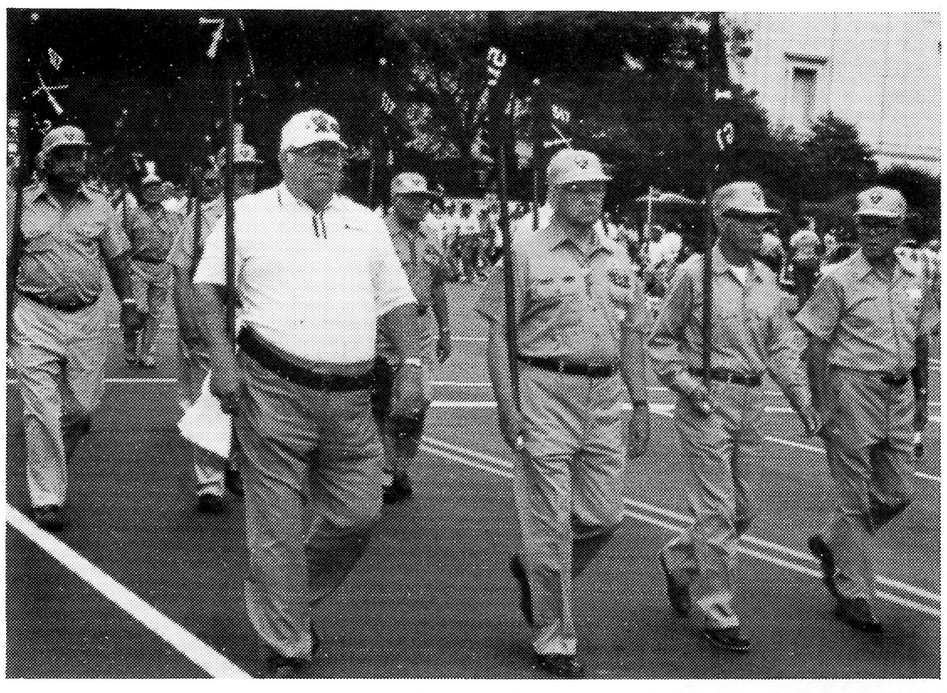

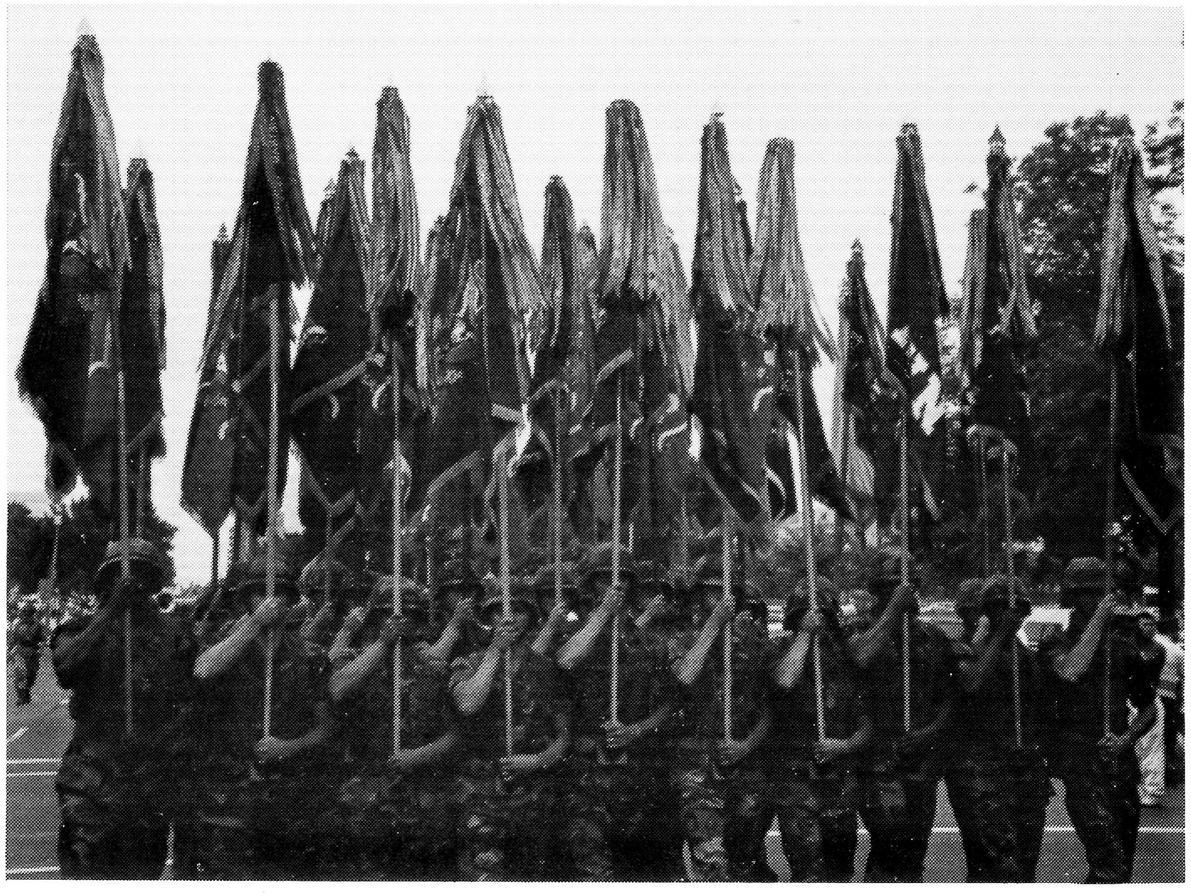

WE ALL LOVE A PARADE

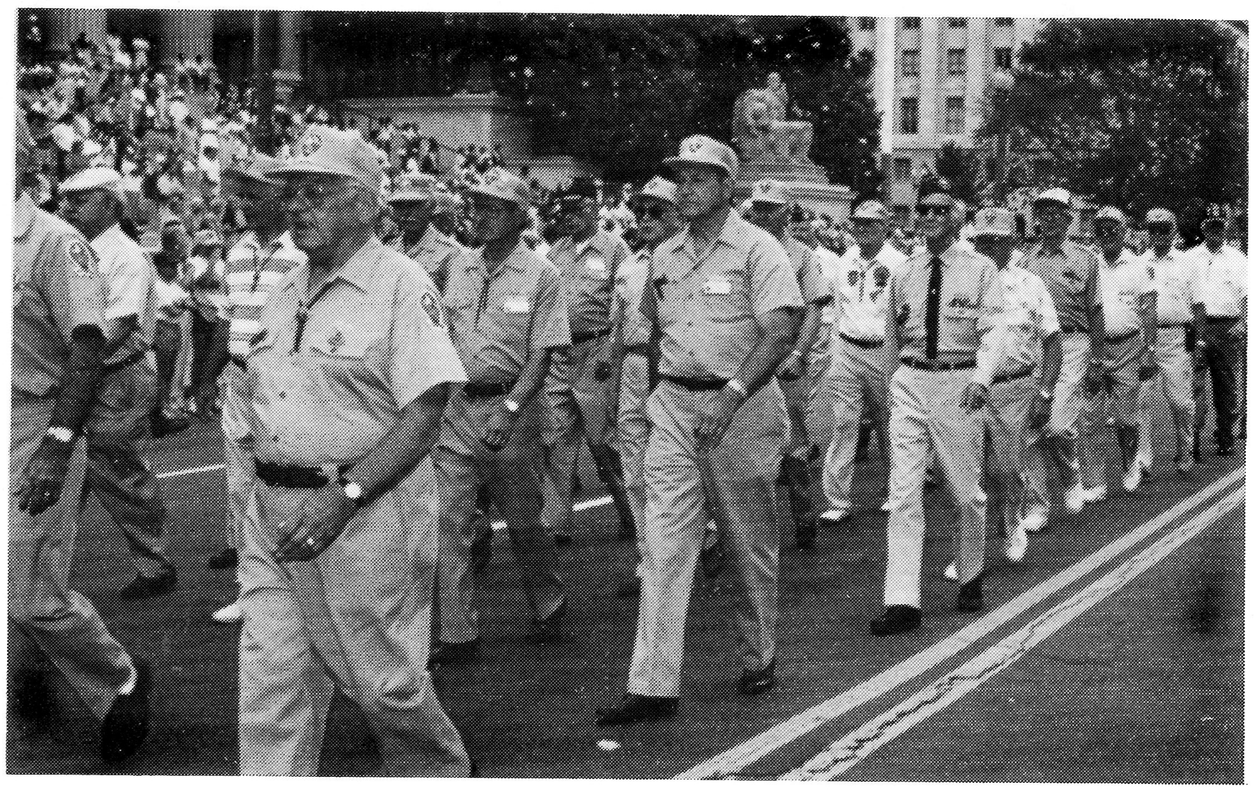

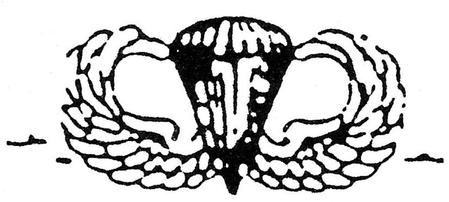

MARCHING ON

4203911-S
1943 GMC CCKW

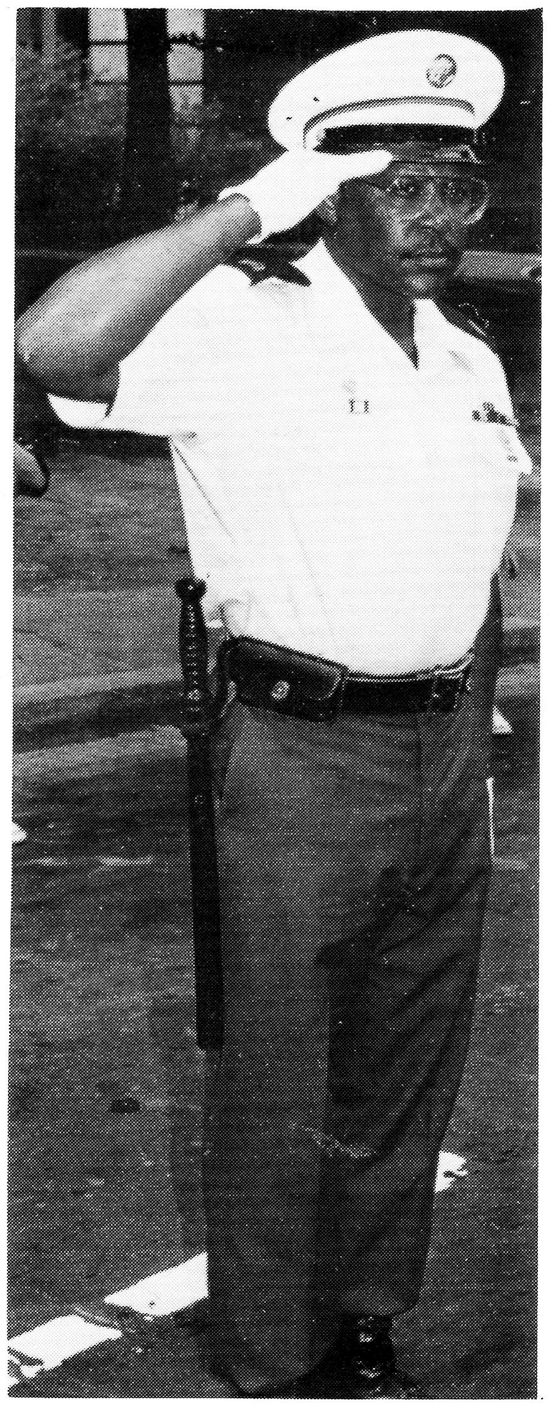

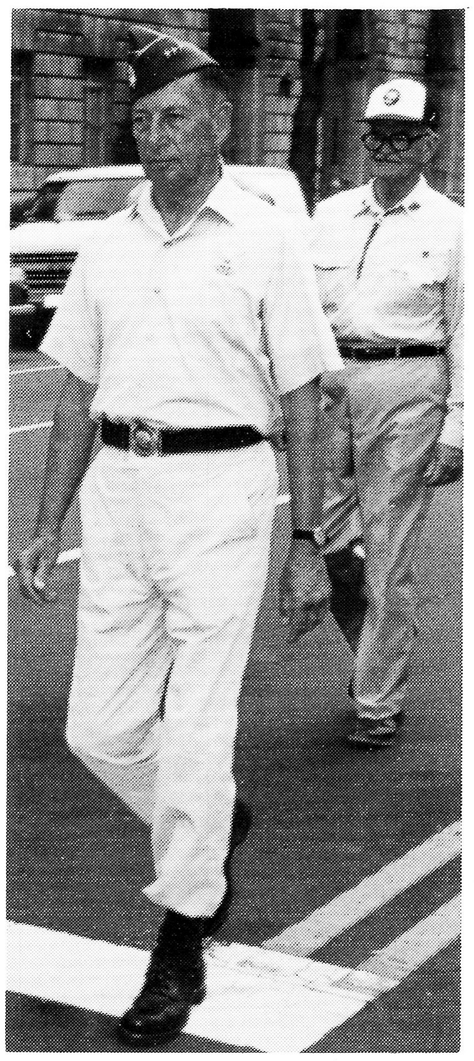

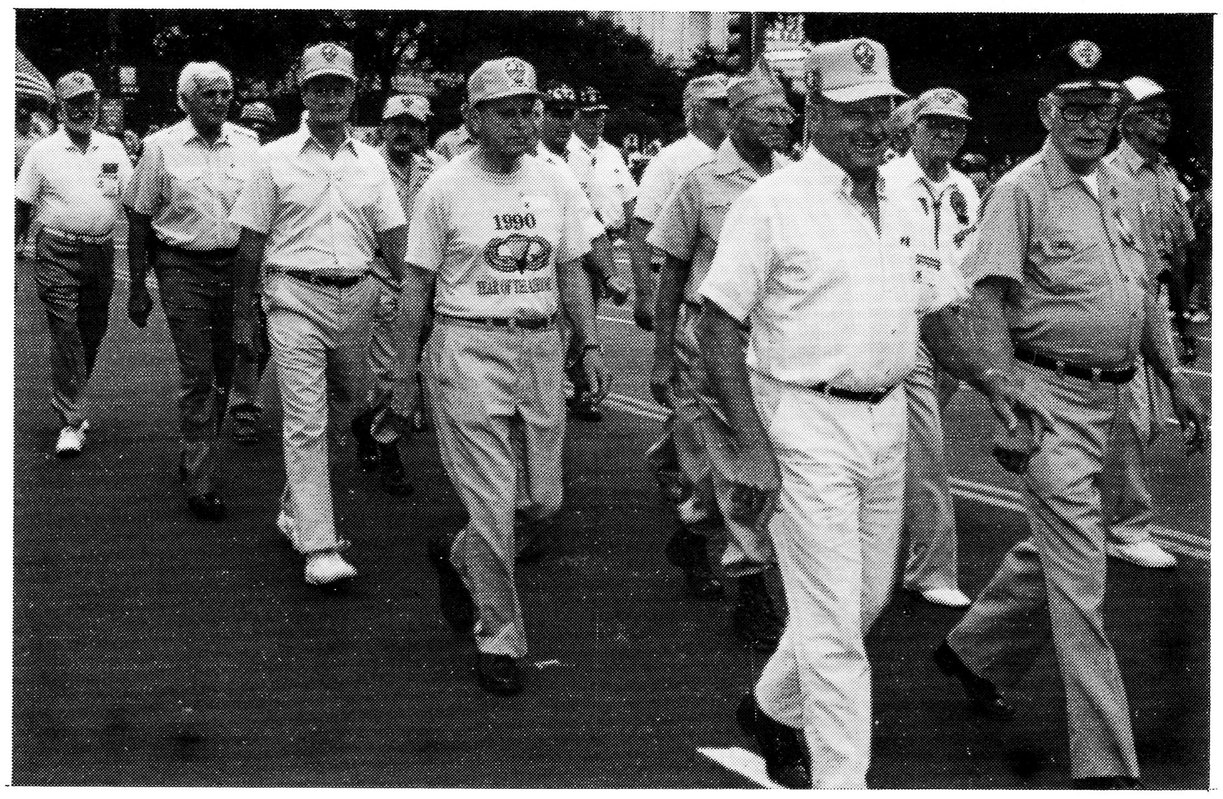
1990

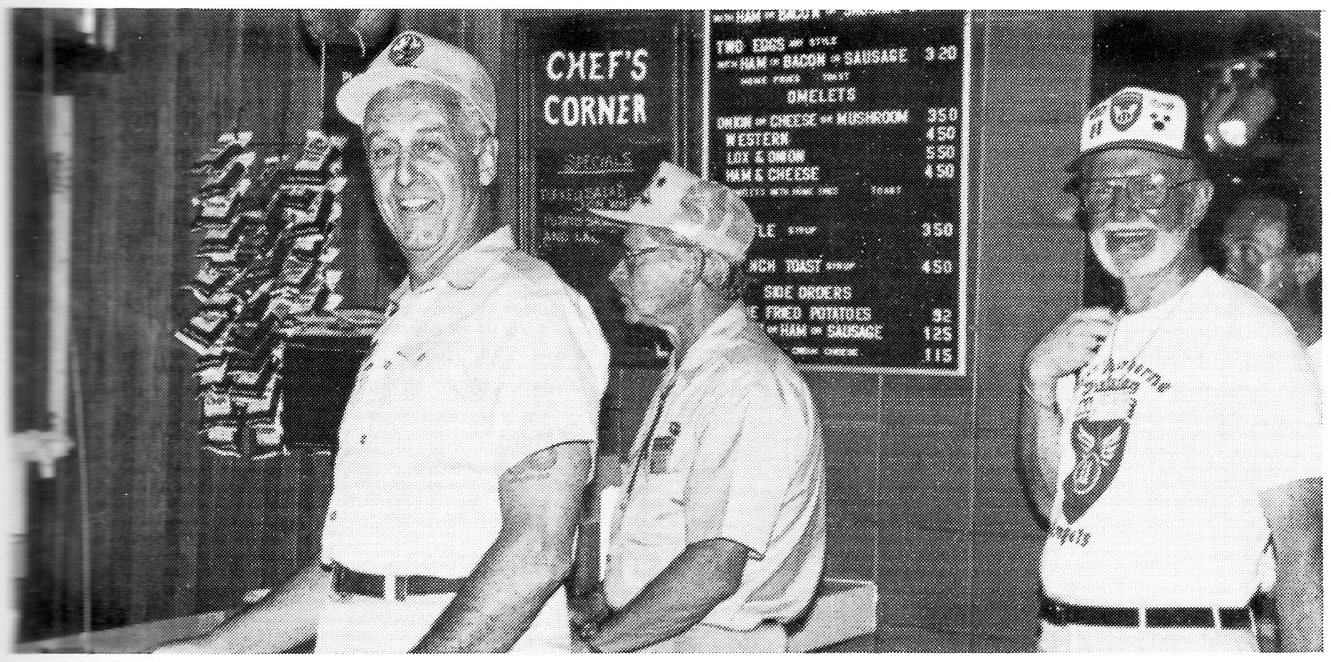
CHEF'S
CORNER
TWO EGGS
HAM or BACON or SAUSAGE 3.20
OMELETS
ONION or CHEESE or MUSHROOM 3.50
WESTERN 4.50
LOX & ONION 5.50
HAM & CHEESE 4.50
3.50
4.50
SIDE ORDERS
FRIED POTATOES .92
HAM or SAUSAGE 1.25
1.15

SIMPLY
Delicious!

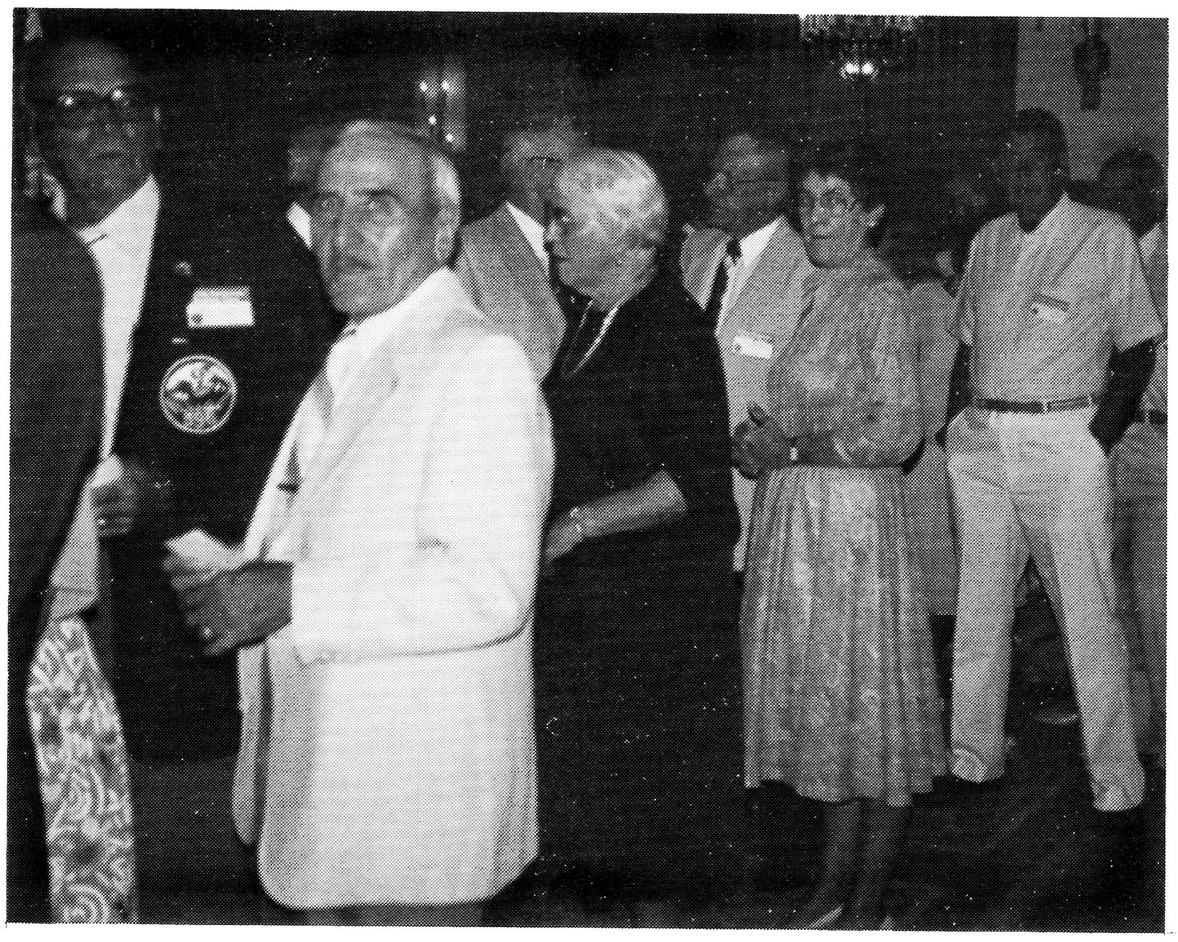

I'LL BET YOU SAY THAT TO ALL THE GIRLS.

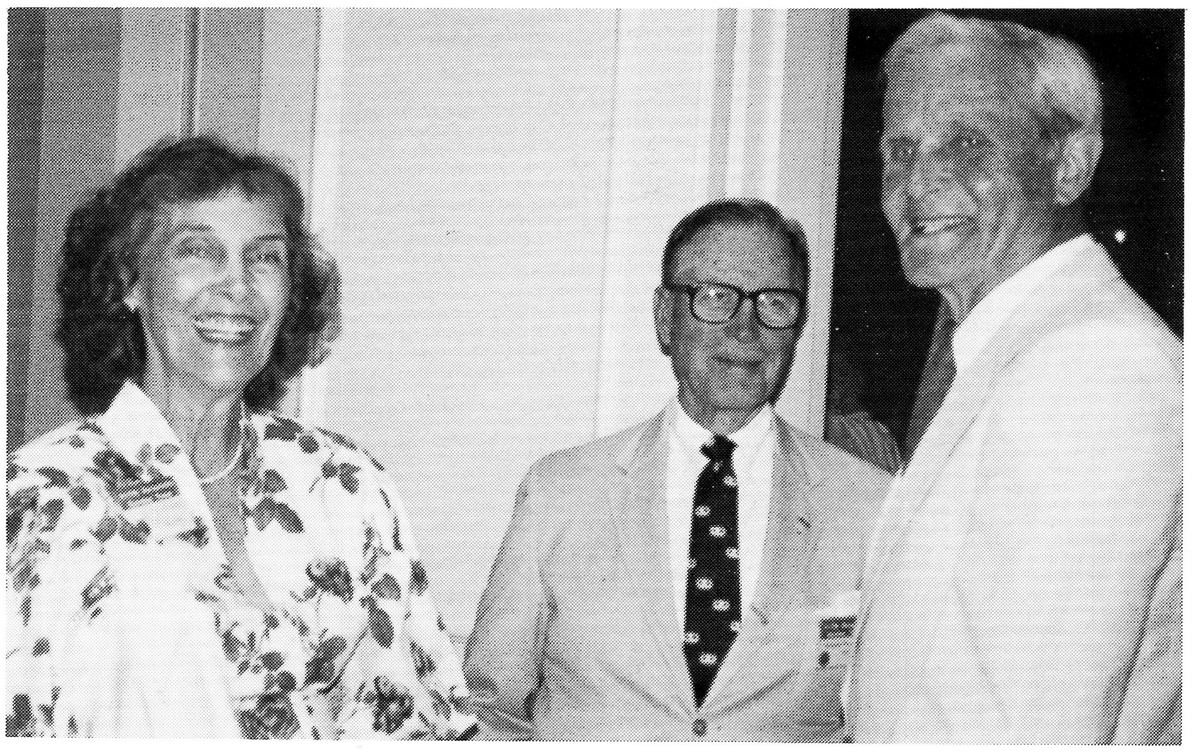

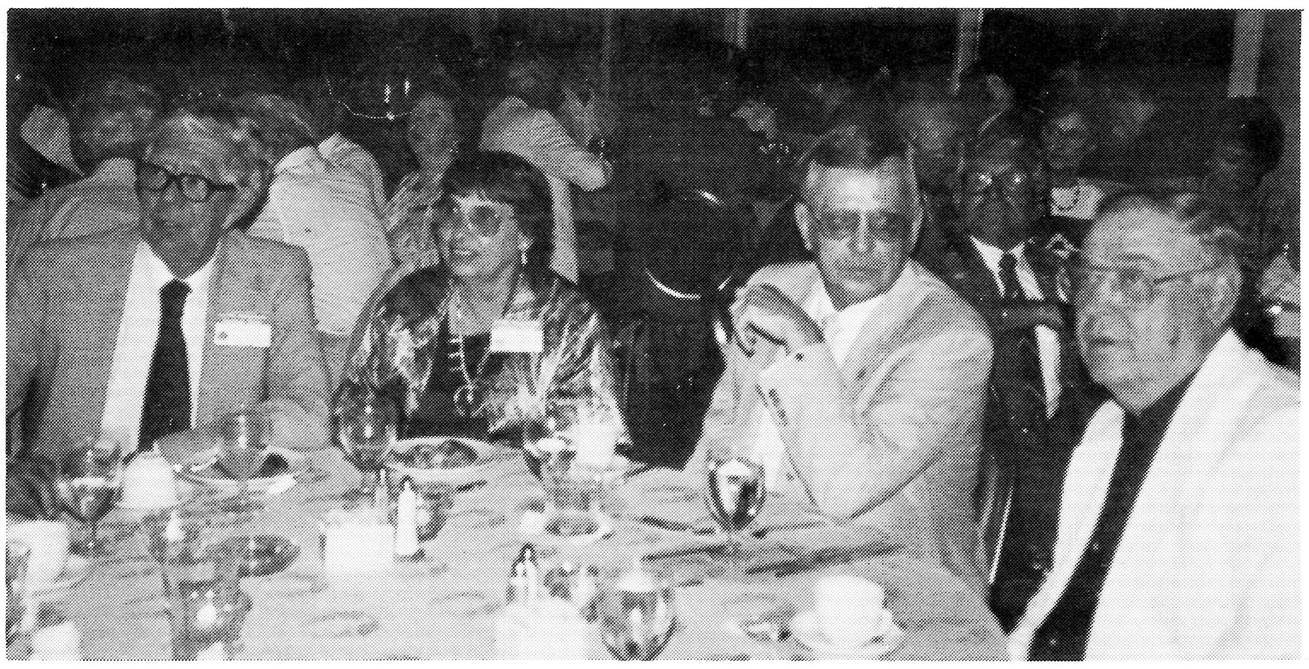

LOOK WHAT'S COOKIN'

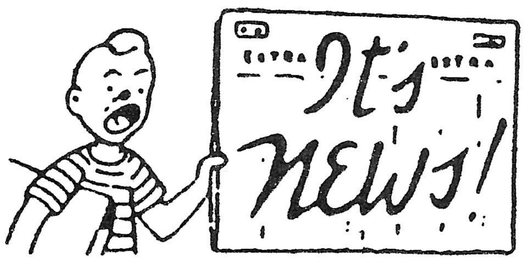

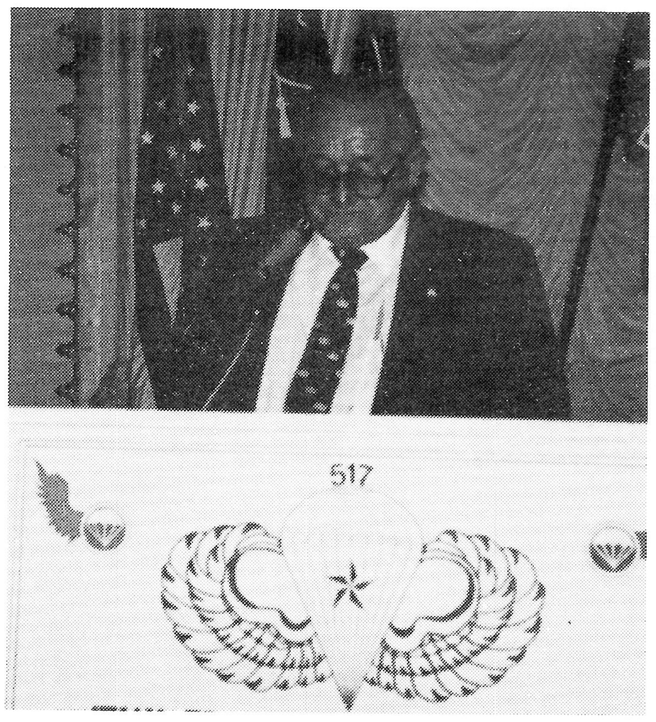

BILL LEWIS READS THE
MINUTES

ROY LANDRETH PRESENTS
PLAQUE TO DR. PUGH

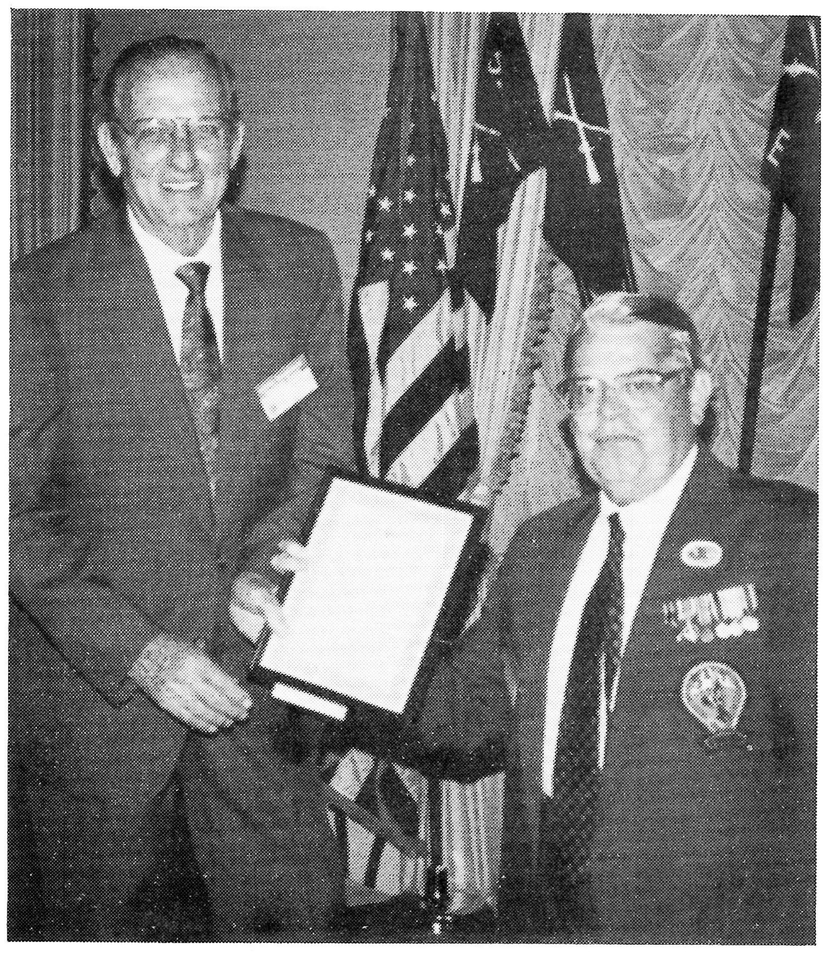

ANOTHER PLAQUE GOES TO
JIM EASTER

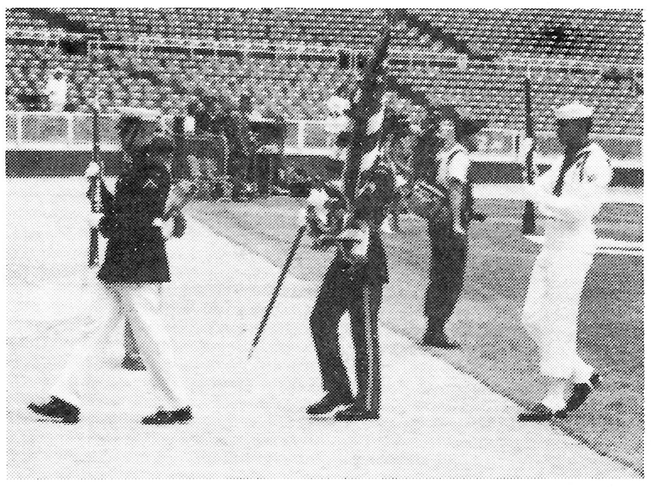

MEMORIAL CEREMONY

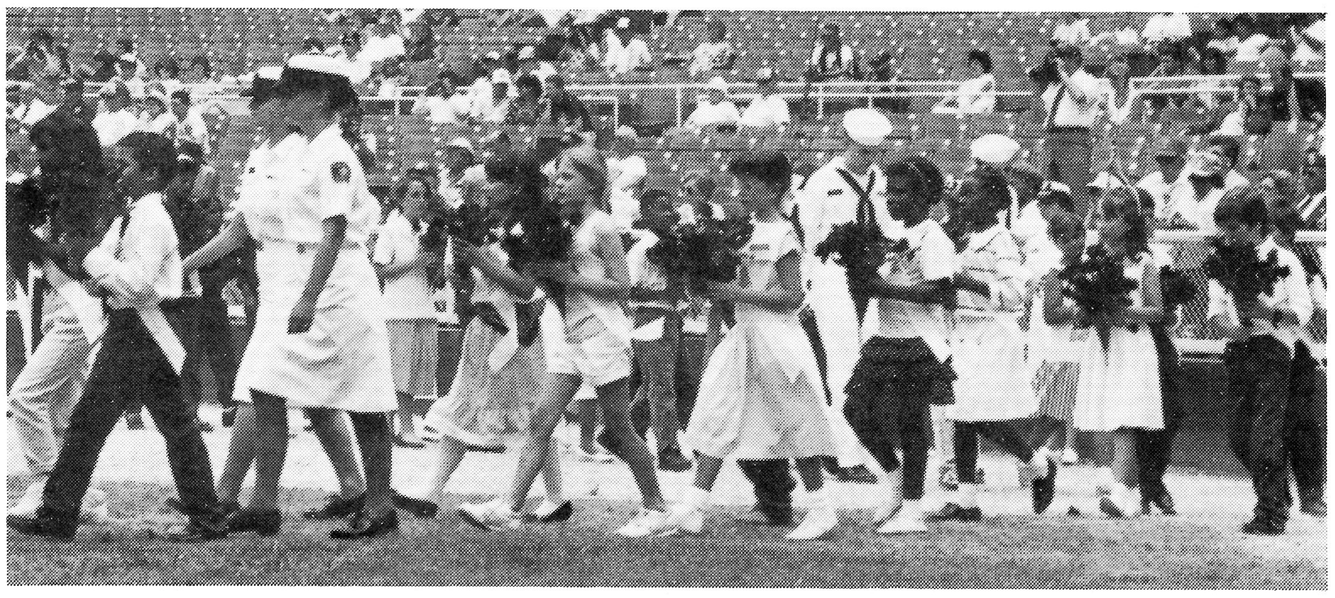

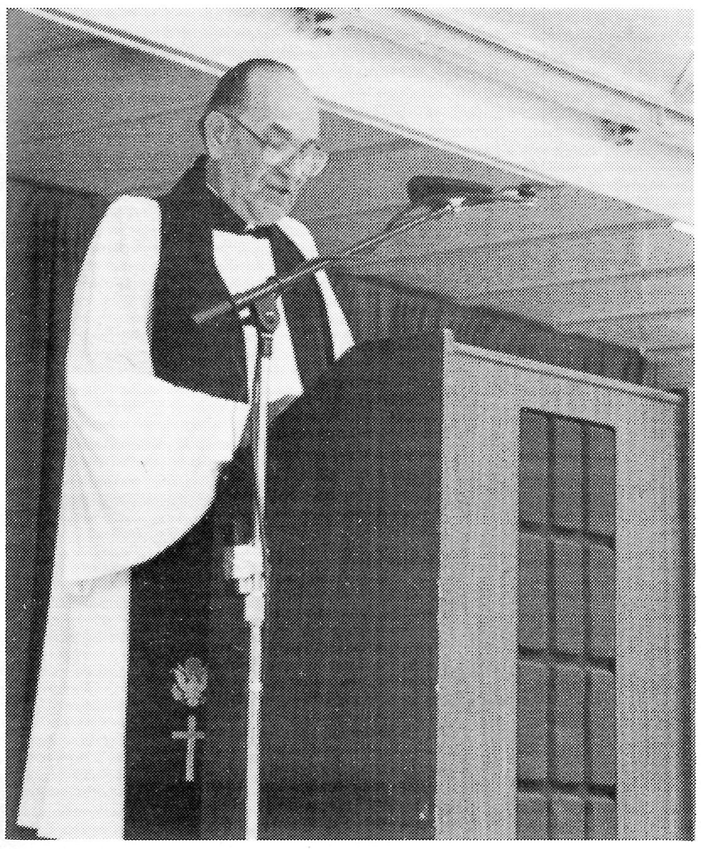

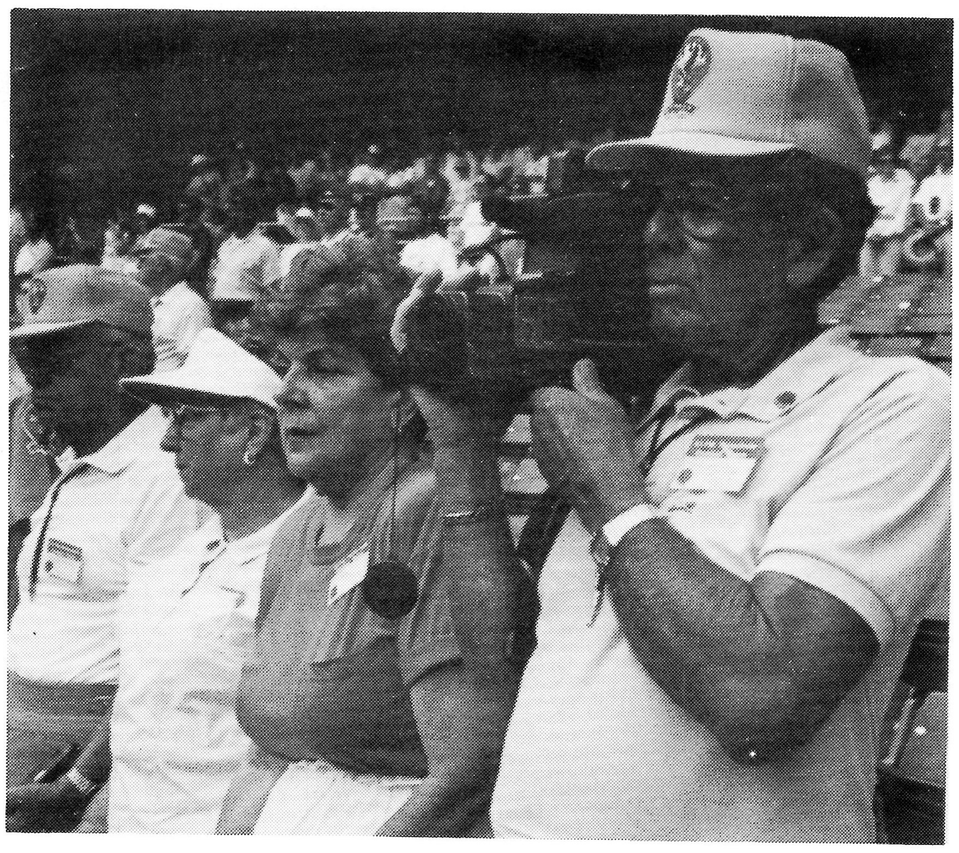

MOVING MOMENTS

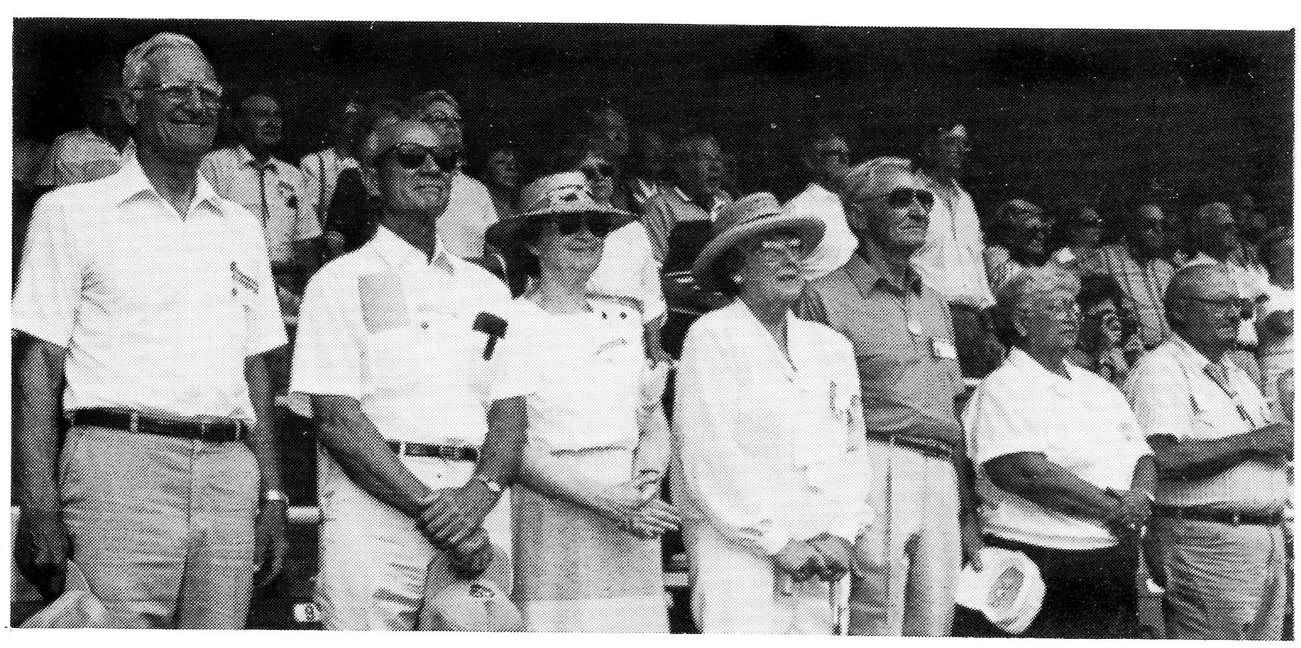

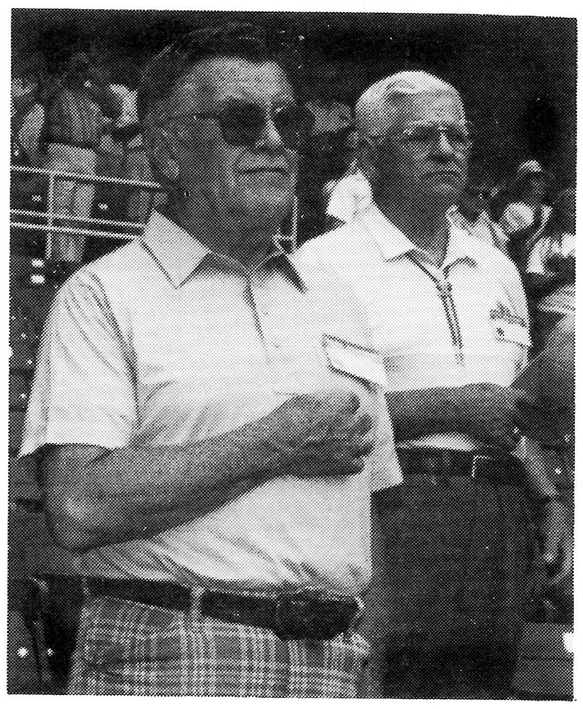

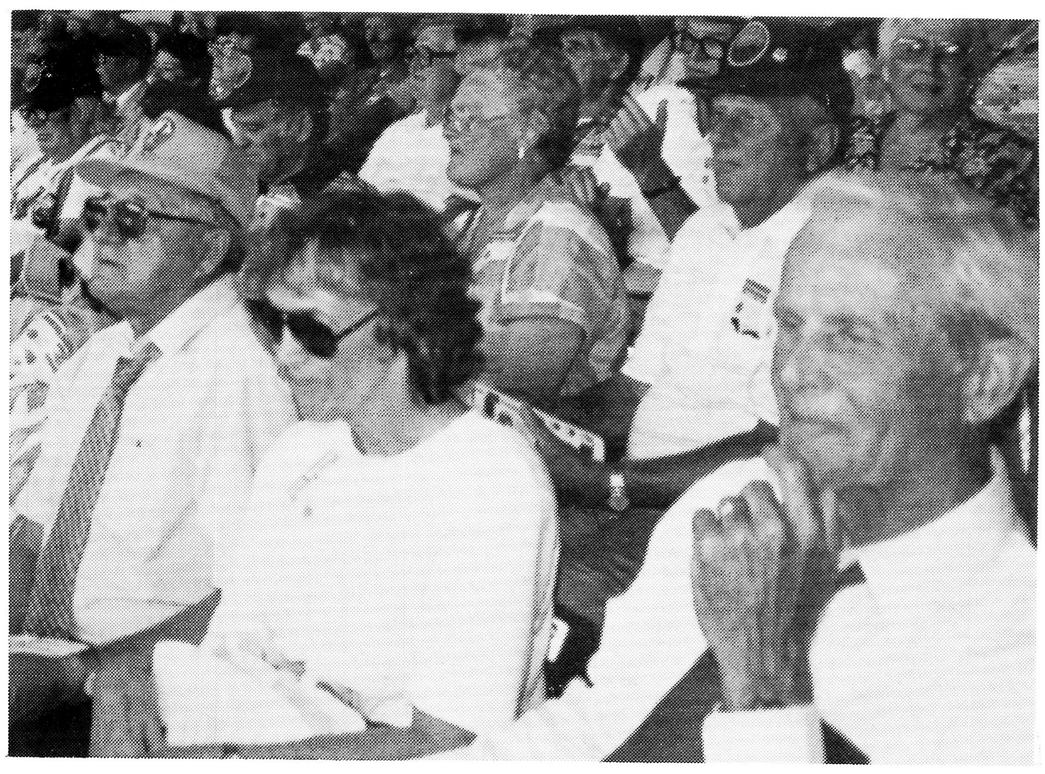

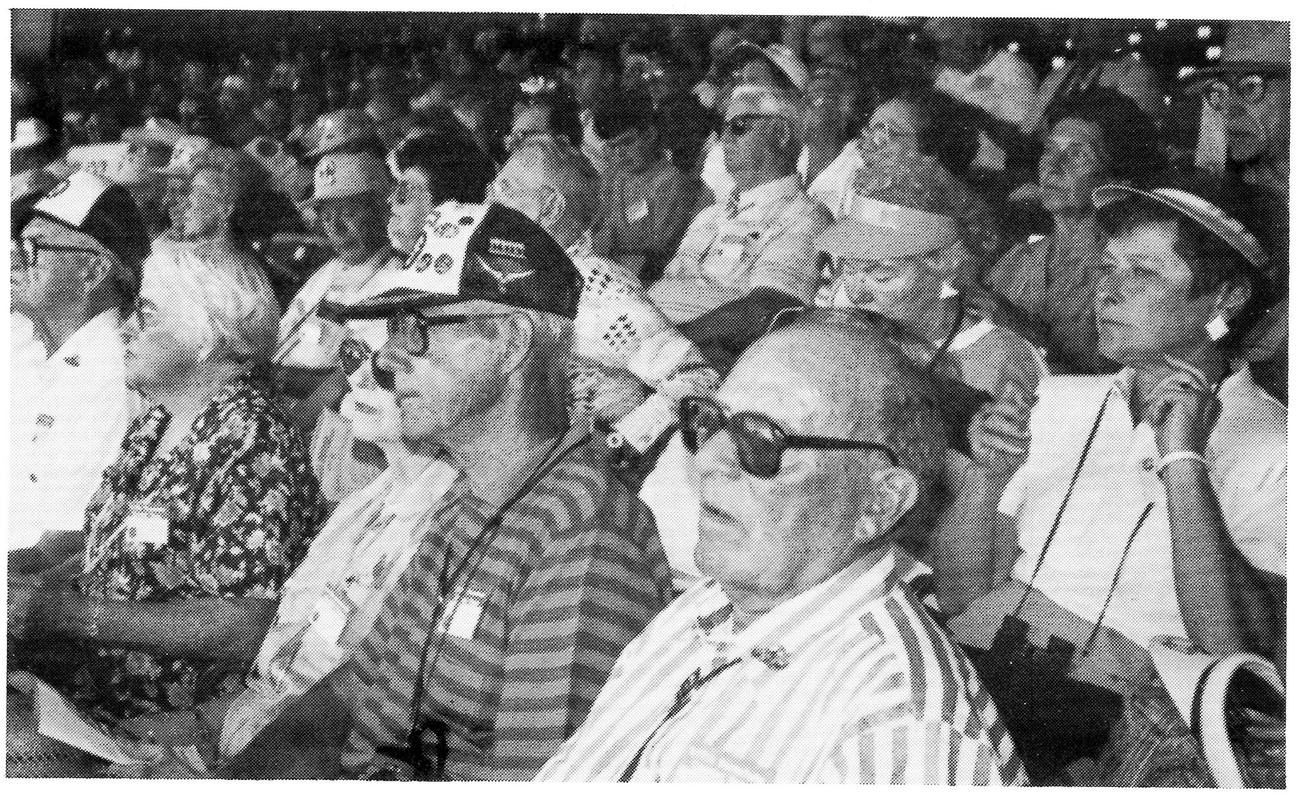

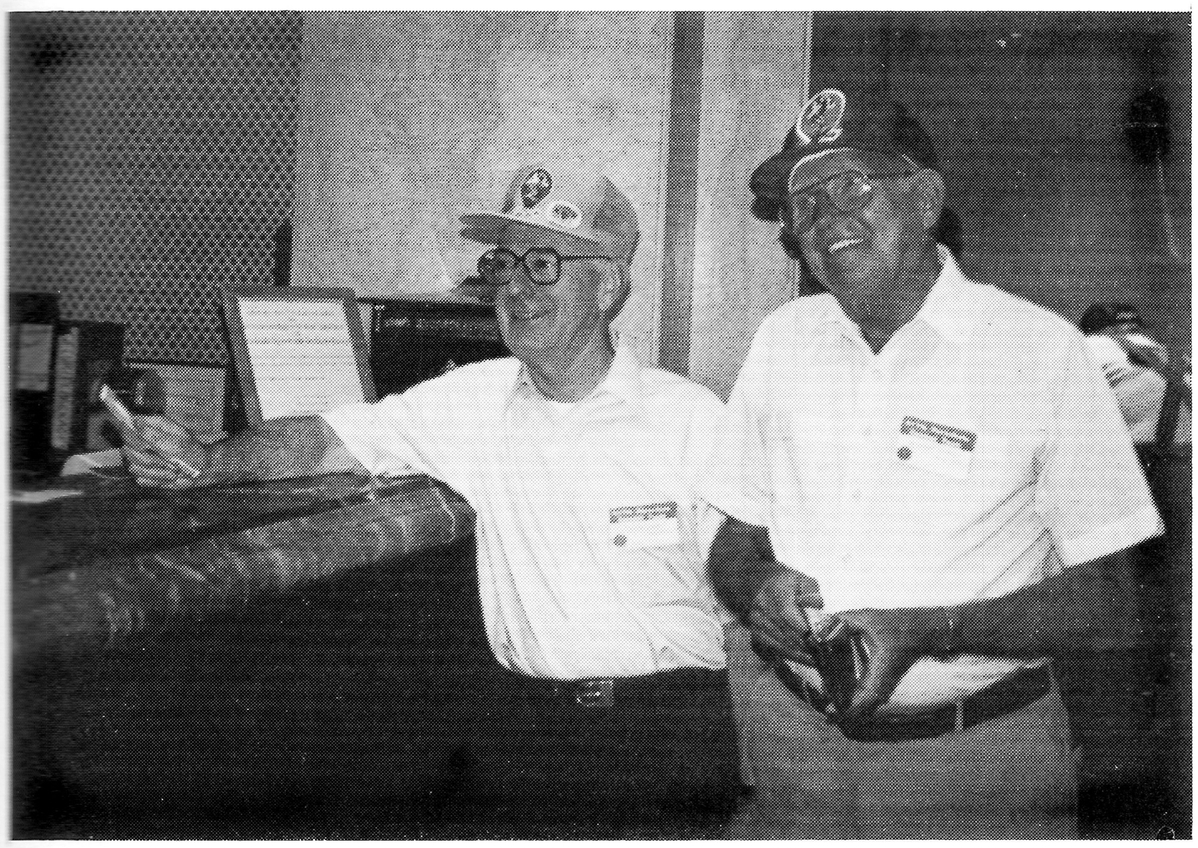

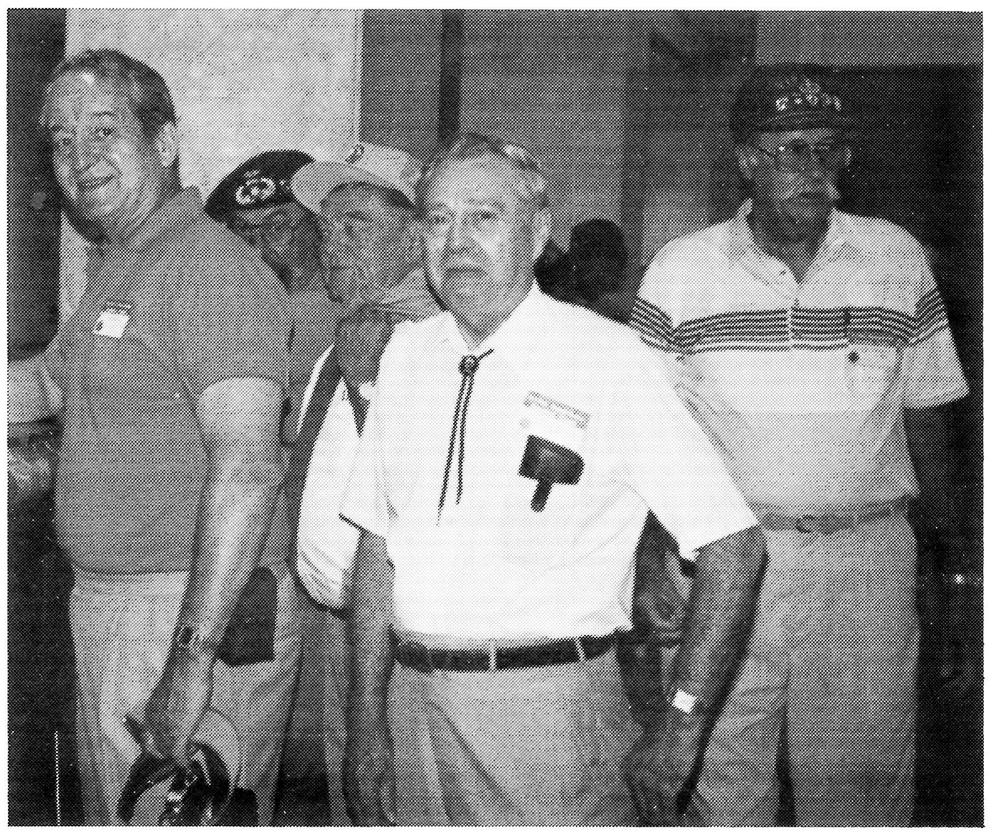

WE OWE HOW MUCH?

SO LONG

UNTIL NEXT TIME

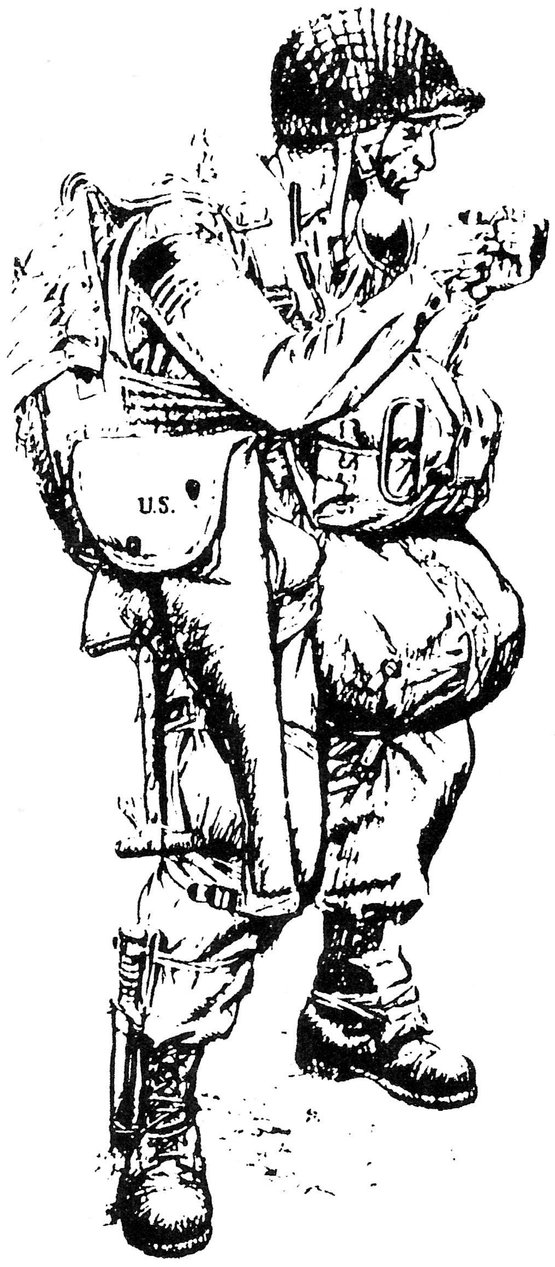

Airborne all the way.

ABS VISUALS, Inc.

Tel. 215•947-0808

1855 Lippincott Rd.
Huntingdon Vly., PA 19006

Reunions: Yearbooks • Groups • Portraits

OUR TOWN... OR YOUR TOWN... PLEASE CALL FOR SERVICE!

FEATURING: *REUNION YEARBOOKS*
COLOR PORTRAITS
GROUPS & COMPOSITES
CHURCH DIRECTORIES
TEAMS & LEAGUES
SCHOOLS & CAMPS
VIDEO TAPE PRODUCTIONS

The Publisher & ABS Visuals assumes no liability for damages from errors or omissions in the listing or content of this book.

SCHOOL ANNUAL
PUBLISHING COMPANY
BOX 58 • 545 WALNUT STREET
COSHOCTON, OHIO 43812

705

Litho in U.S.A.